

IKO ARMOURPLAN SM/P MECHANICALLY FIXED DETAILS

PERIMETER DETAILS

ASM-1	DRIP EDGE DETAIL WITH GUTTER
ASM-2a	CHECK KERB DETAIL
ASM-2b	CHECK KERB DETAIL WITH COATED METAL
ASM-3a	ABUTMENT DETAIL TO CHASED BRICKWORK – INSULATED
ASM-3b	ABUTMENT DETAIL TO CHASED BRICKWORK – INSULATED
ASM-4	ABUTMENT DETAIL TO BRICKWORK WITH COVER FLASHING

GUTTER DETAILS

ASM-5a	BOX GUTTER / CHANGE OF LEVEL DETAIL
ASM-5b	PARAPET GUTTER DETAIL
ASM-5C	GUTTER DETAIL

OUTLET DETAILS

ASM-6a	PVC VERTICAL OUTLET
ASM-6b	PVC REFURBISHMENT OUTLET
ASM-6c	IKO TRENDY OUTLET - SINGLE PART
ASM-6d	IKO TRENDY OUTLET – DOUBLE PART
ASM-6e	IKO PARAPET OUTLET
ASM-6f	IKO EASY FLOW OUTLET
ASM-6g	IKO OVERFLOW OUTLET DETAIL

UPSTANDS AND CONSTRUCTION DETAILS

ASM-7	MANSARD DETAIL
ASM-8	ADHERED PARAPET DETAIL WITH CAPPING
ASM-8b	MECHANICALLY FIXED PARAPET DETAIL WITH CAPPING – 1 METRE OR LESS
ASM-8c	MECHANICALLY FIXED PARAPET DETAIL WITH CAPPING – 1 METRE OR MORE
ASM-8d	PARAPET DETAIL WITH COPING STONE
ASM-9	ROOFLIGHT KERB DETAIL
ASM-10	UPSTAND TO CLADDED ABUTMENT DETAIL
ASM-11	PITCHED ROOF ABUTMENT DETAIL
ASM-12	EXPANSION JOINT DETAIL
ASM-13a	LEVEL DOOR THRESHOLD WITH PAVING
ASM-13b	LEVEL DOOR THRESHOLD WITH DRAINAGE CHANNEL
ASM-14a	ADHERED PARAPET DETAIL – INSULATED
ASM-14b	ADHERED PARAPET DETAIL – UNINSULATED

PIPE AND PENETRATION DETAILS

ASM-15a	VENT PIPE / PENETRATION DETAIL
ASM-15b	HOT PIPE DETAIL

USEFUL DETAILS

ASM-16	ARMOURPLAN TO EXISTING WATERPROOFING KERB DETAIL
ASM-17	MOVEMENT DETAIL
ASM-18	RIDGE DETAIL
ASM-19	ACCESS POINT WITH SPREADER PLATE AND WALKWAY DETAIL
ASM-20	NICHOLSONS ROOFTRAK IFP DETAIL
ASM-21	LATCHWAYS MANSAFE SYSTEM DETAIL
ASM-22	STANDING SEAM

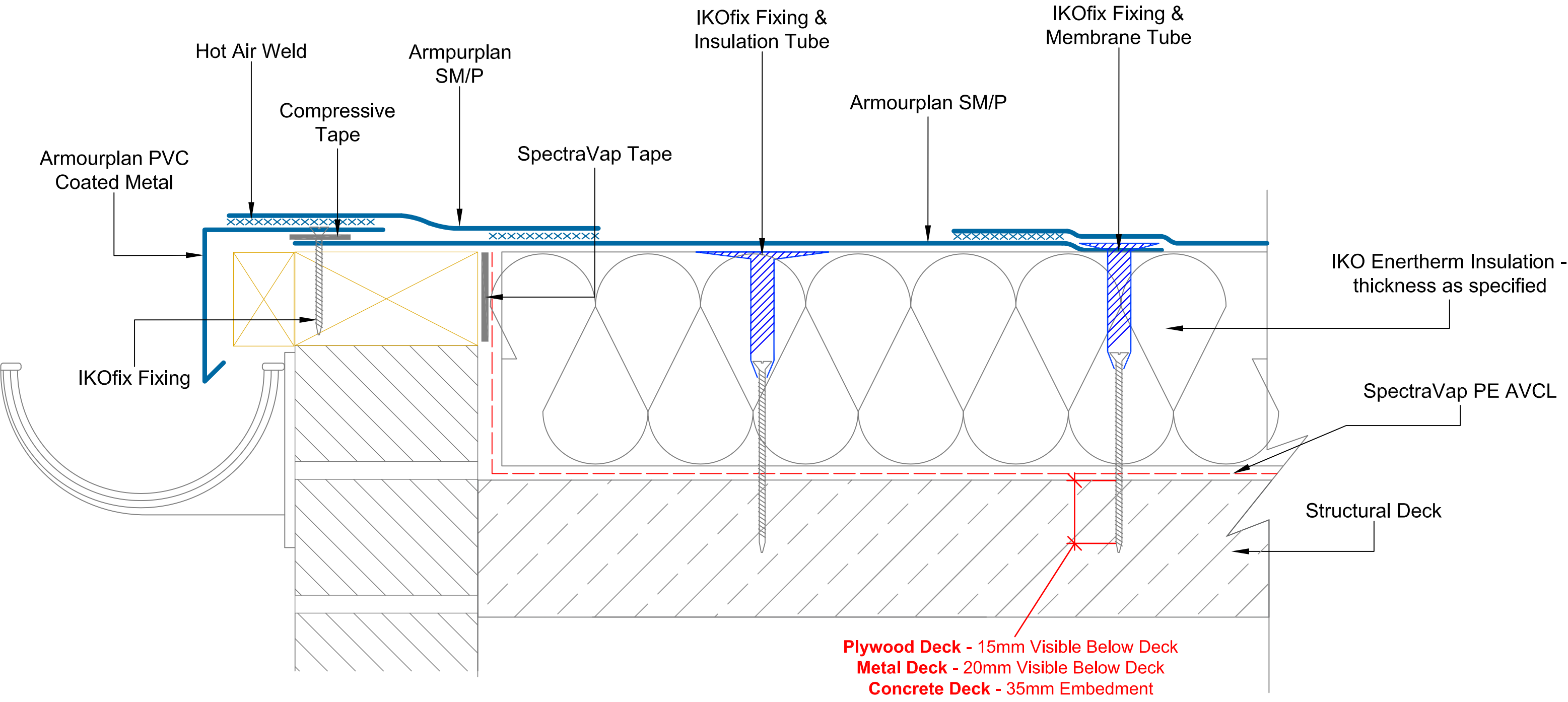

Plywood Deck - 15mm Visible Below Deck
Metal Deck - 20mm Visible Below Deck
Concrete Deck - 35mm Embedment

IKO polymeric
 Excellence in Polymer Technology
 A member of the IKO Group
 Coney Green Road
 Clay Cross
 Chesterfield
 S45 9HZ

Main Tel: 01257 488000
 Technical: 01257 488012
 Email: polymeric.technical.uk@iko.com
 Web: www.ikopolymeric.co.uk

IKO armourplan
 PVC
 DRAWING NO: ASM-1a
 DATE: 22/03/2019

DRAWING TITLE: DRIP EDGE DETAIL
 REVISION: D
 DRAWN BY: BQ
 SCALE: NTS

Waterproofing should be installed in accordance with BS 8000: Part 4:1989, BS 6229:2003 and IKO Polymeric fixing instructions. Only published current standard details are included in any IKO Polymeric guarantee that covers design liability. Any amendments to these details must be reviewed and approved in writing by the IKO Polymeric Technical Services Department. Data sheets for all IKO Polymeric and IKO PLC products are available on request. Project specifications are available on request. Further information on all IKO Polymeric products and services as well as IKO PLC products can be obtained through the contact details printed below.

NOTE: THIS DETAIL MUST ONLY BE USED ON PROJECTS WHERE THE WIND UPLIFT IS LOW

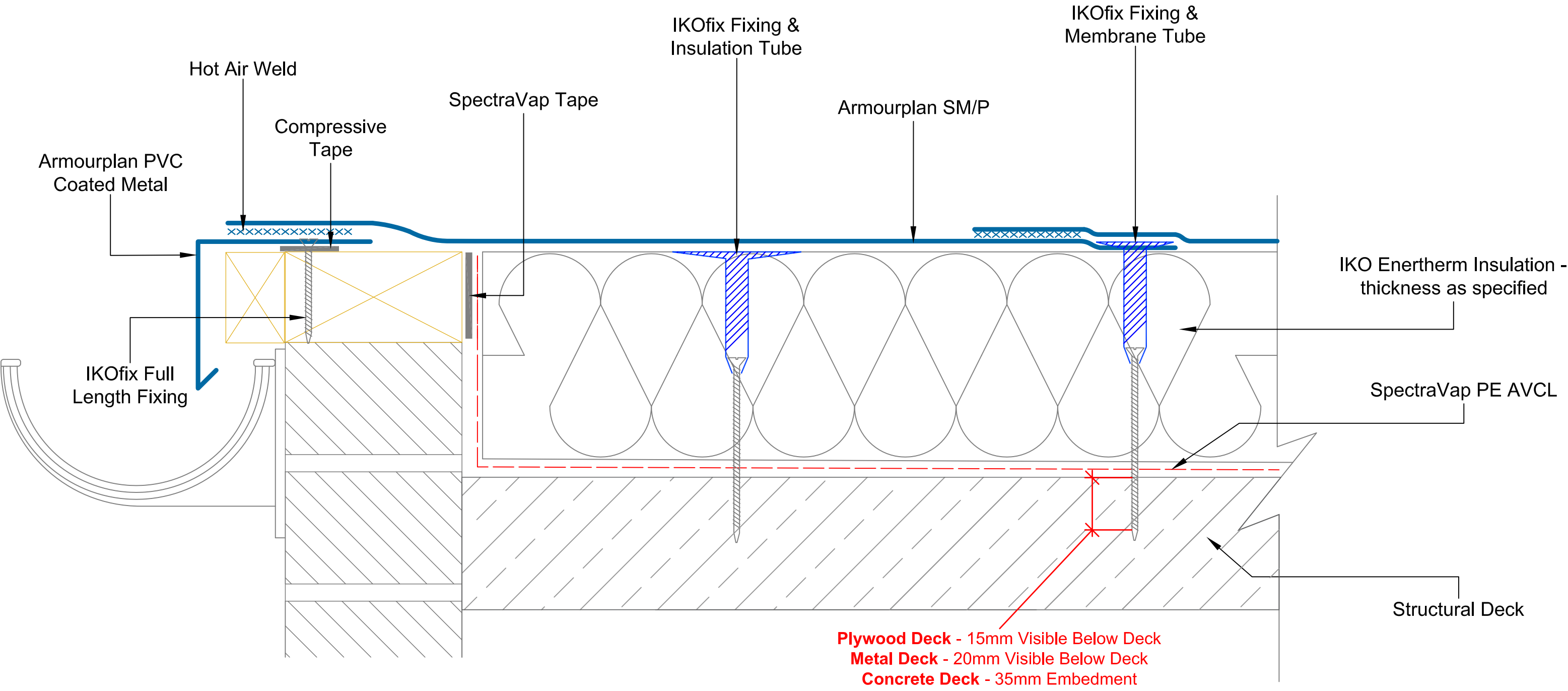

Plywood Deck - 15mm Visible Below Deck
Metal Deck - 20mm Visible Below Deck
Concrete Deck - 35mm Embedment

IKO polymeric
 Excellence in Polymer Technology
 A member of the IKO Group
 Coney Green Road
 Clay Cross
 Chesterfield
 S45 9HZ

Main Tel: 01257 488000
 Technical: 01257 488012
 Email: polymeric.technical.uk@iko.com
 Web: www.ikopolymeric.co.uk

IKO armourplan
 PVC
 DRAWING NO: ASM-1b
 DATE: 27/04/2021

DRAWING TITLE: DRIP EDGE DETAIL
 REVISION: D
 DRAWN BY: BQ
 SCALE: NTS

Waterproofing should be installed in accordance with BS 8000: Part 4:1989, BS 6229:2003 and IKO Polymeric fixing instructions. Only published current standard details are included in any IKO Polymeric guarantee that covers design liability. Any amendments to these details must be reviewed and approved in writing by the IKO Polymeric Technical Services Department. Data sheets for all IKO Polymeric and IKO PLC products are available on request. Project specifications are available on request. Further information on all IKO Polymeric products and services as well as IKO PLC products can be obtained through the contact details printed below.

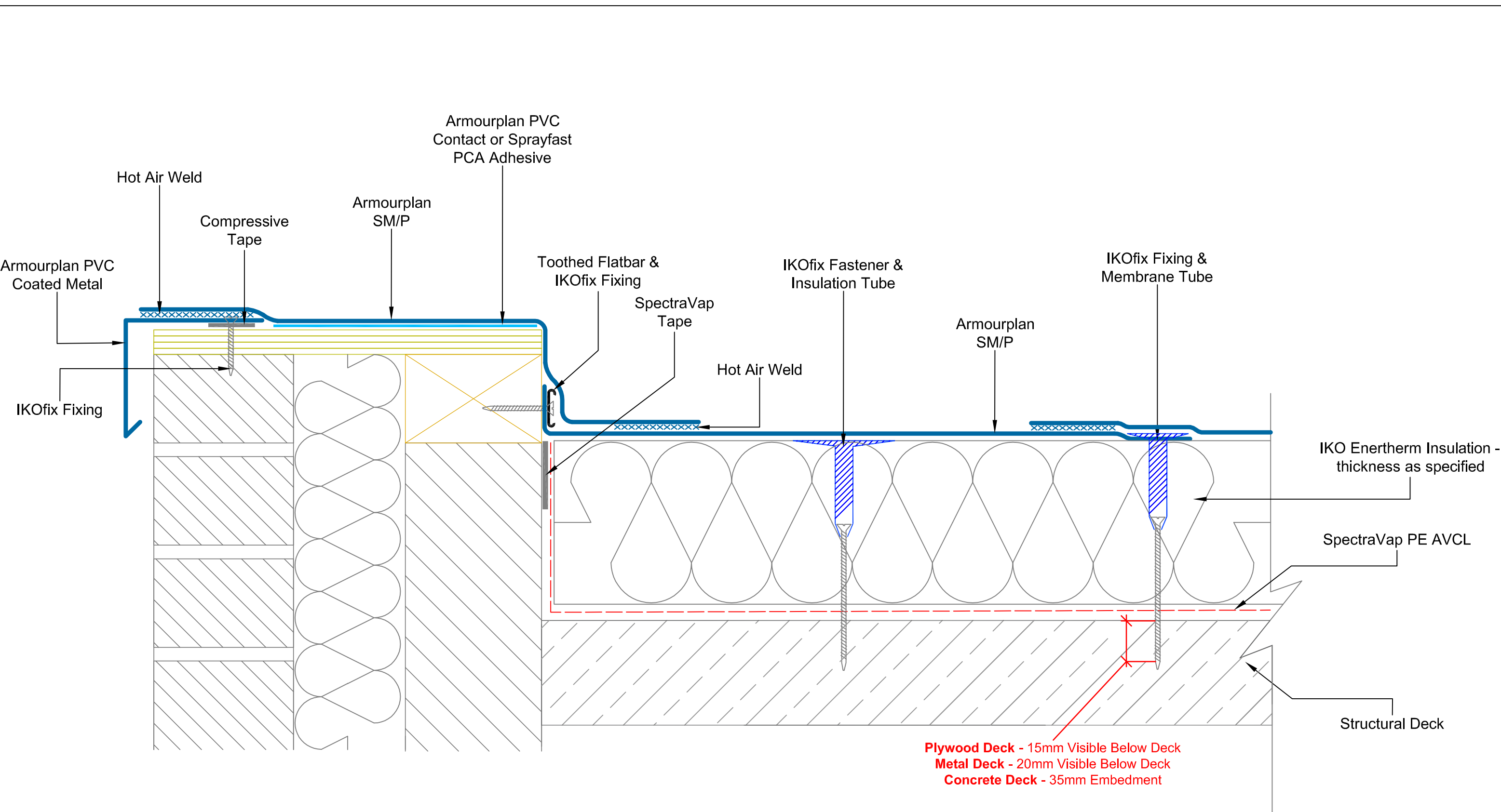

Plywood Deck - 15mm Visible Below Deck
Metal Deck - 20mm Visible Below Deck
Concrete Deck - 35mm Embedment

IKO polymeric
 Excellence in Polymer Technology
 A member of the IKO Group
 Coney Green Road
 Clay Cross
 Chesterfield
 S45 9HZ

Main Tel: 01257 488000
 Technical: 01257 488012
 Email: polymeric.technical.uk@iko.com
 Web: www.ikopolymeric.co.uk

IKO armourplan
 PVC
 DRAWING NO: ASM-2a
 DATE: 27/04/2021

DRAWING TITLE: CHECK KERB DETAIL
 REVISION: D
 DRAWN BY: BQ
 SCALE: NTS

Waterproofing should be installed in accordance with BS 8000: Part 4:1989, BS 6229:2003 and IKO Polymeric fixing instructions. Only published current standard details are included in any IKO Polymeric guarantee that covers design liability. Any amendments to these details must be reviewed and approved in writing by the IKO Polymeric Technical Services Department. Data sheets for all IKO Polymeric and IKO PLC products are available on request. Project specifications are available on request. Further information on all IKO Polymeric products and services as well as IKO PLC products can be obtained through the contact details printed below.

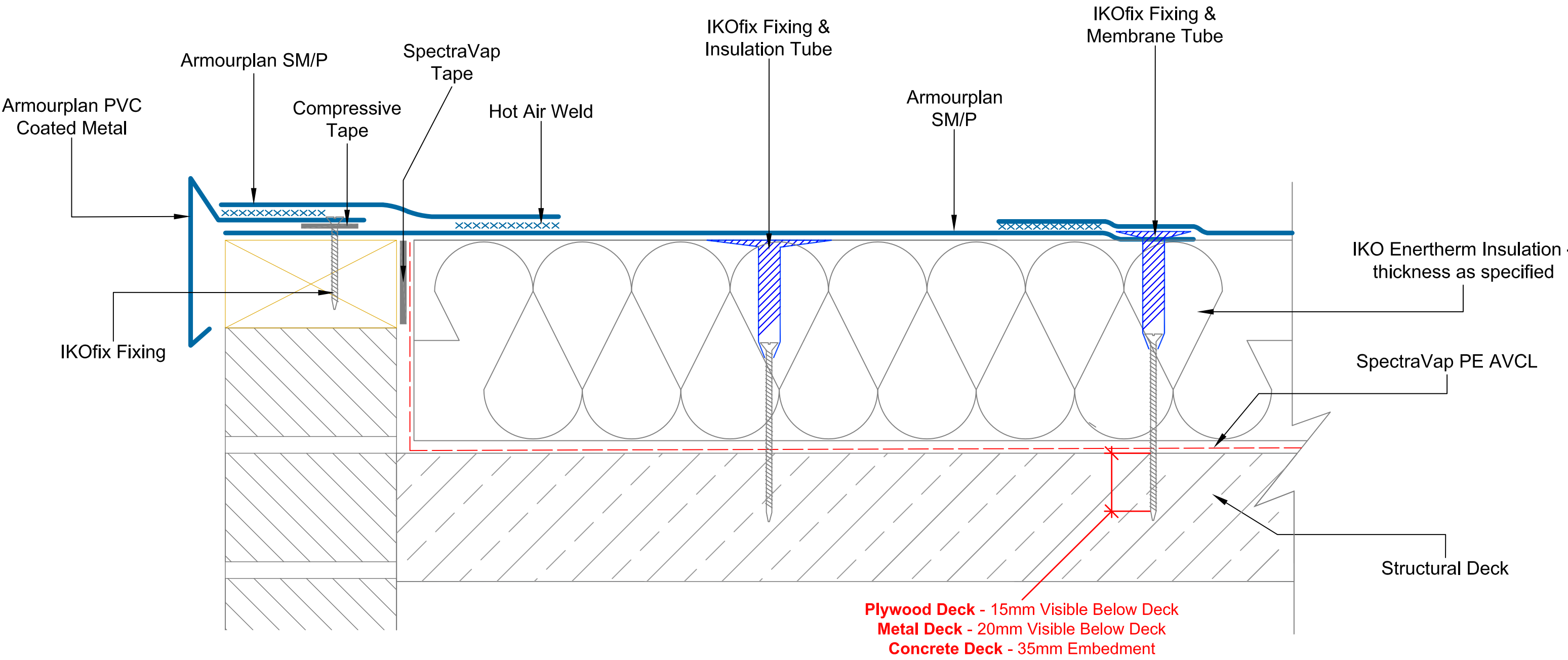

IKO polymeric
 Excellence in Polymer Technology
 A member of the IKO Group
 Coney Green Road
 Clay Cross
 Chesterfield
 S45 9HZ

Main Tel: 01257 488000
 Technical: 01257 488012
 Email: polymeric.technical.uk@iko.com
 Web: www.ikopolymeric.co.uk

IKO armourplan
 PVC
 DRAWING NO: ASM-2b
 DATE: 27/04/2021

DRAWING TITLE: CHECK KERB DETAIL
 REVISION: D
 DRAWN BY: BQ
 SCALE: NTS

Waterproofing should be installed in accordance with BS 8000: Part 4:1989, BS 6229:2003 and IKO Polymeric fixing instructions. Only published current standard details are included in any IKO Polymeric guarantee that covers design liability. Any amendments to these details must be reviewed and approved in writing by the IKO Polymeric Technical Services Department. Data sheets for all IKO Polymeric and IKO PLC products are available on request. Project specifications are available on request. Further information on all IKO Polymeric products and services as well as IKO PLC products can be obtained through the contact details printed below.

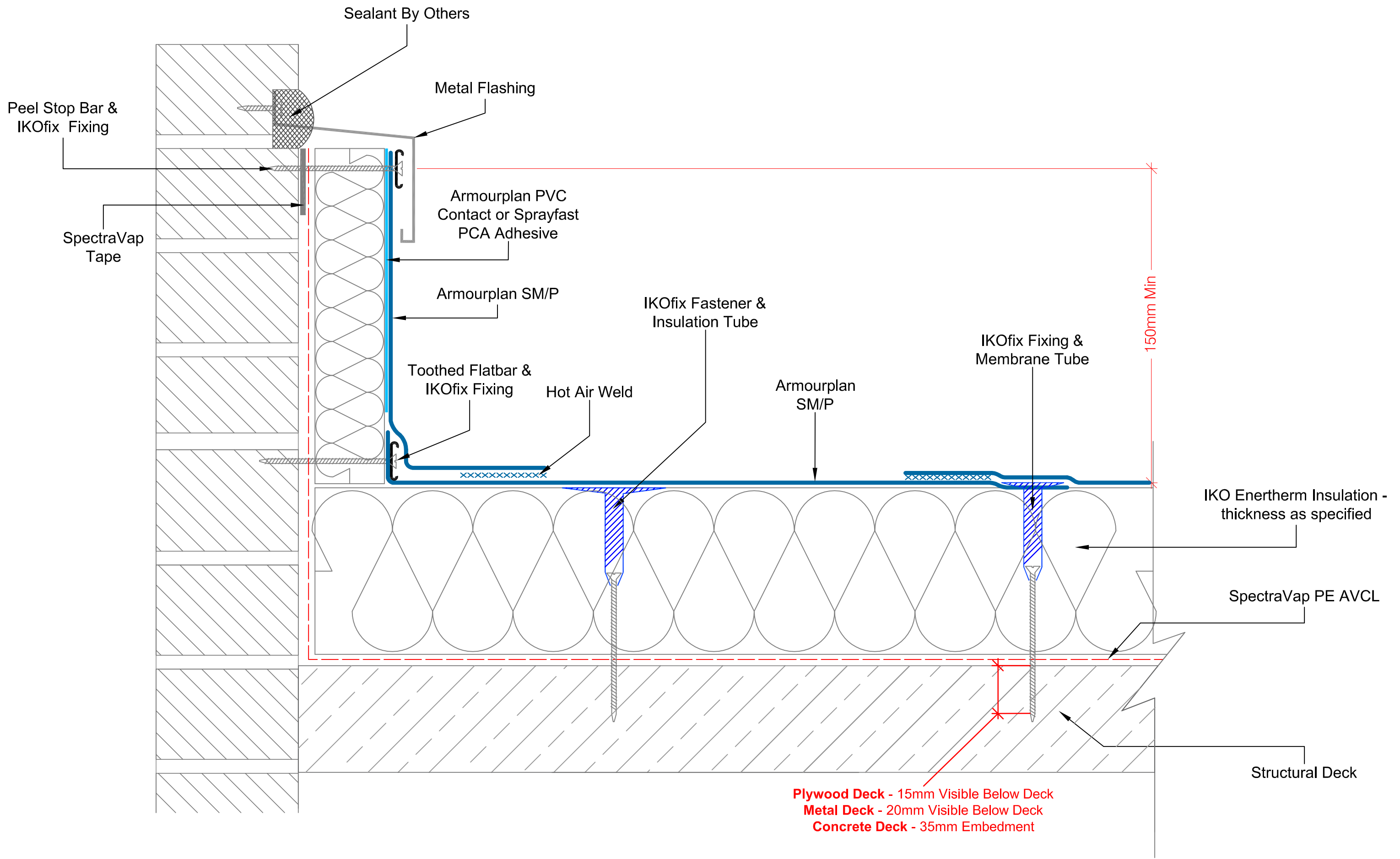

Plywood Deck - 15mm Visible Below Deck
Metal Deck - 20mm Visible Below Deck
Concrete Deck - 35mm Embedment

IKO polymeric
 Excellence in Polymer Technology
 A member of the IKO Group
 Coney Green Road
 Clay Cross
 Chesterfield
 S45 9HZ

Main Tel: 01257 488000
 Technical: 01257 488012
 Email: polymeric.technical.uk@iko.com
 Web: www.ikopolymeric.co.uk

IKO armourplan
 PVC
 DRAWING NO: ASM-4
 DATE: 12.05.2021

DRAWING TITLE:
ABUTMENT TO BRICKWORK WITH COVER FLASHING
 REVISION: D
 DRAWN BY: BQ
 SCALE: NTS

Waterproofing should be installed in accordance with BS 8000: Part 4:1989, BS 6229:2003 and IKO Polymeric fixing instructions. Only published current standard details are included in any IKO Polymeric guarantee that covers design liability. Any amendments to these details must be reviewed and approved in writing by the IKO Polymeric Technical Services Department. Data sheets for all IKO Polymeric and IKO PLC products are available on request. Project specifications are available on request. Further information on all IKO Polymeric products and services as well as IKO PLC products can be obtained through the contact details printed below.

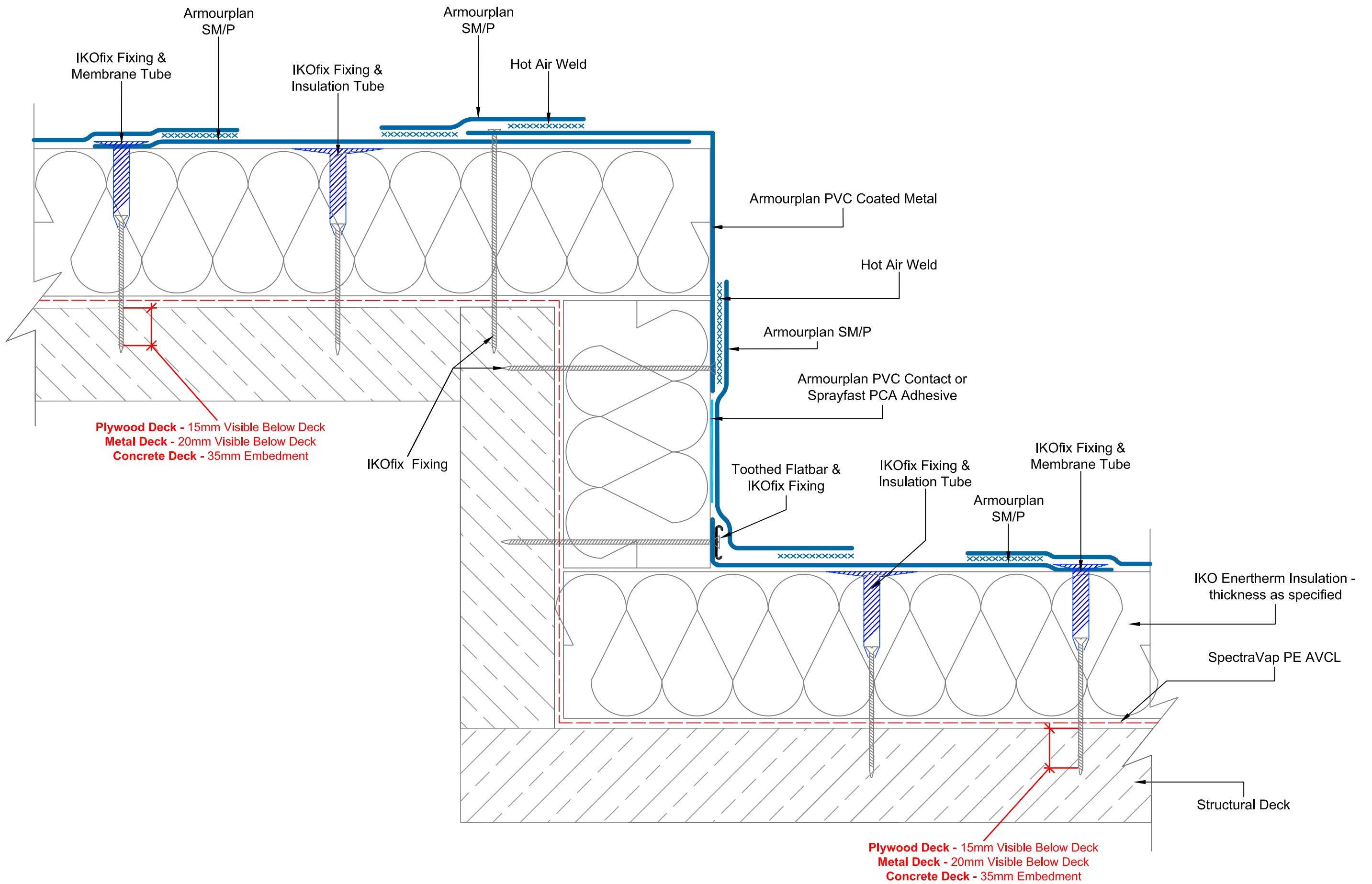

A member of the IKO Group
 Coney Green Road
 Clay Cross
 Chesterfield
 S45 9HZ

Main Tel: 01257 488000
 Technical: 01257 488012
 Email: polymeric.technical.uk@iko.com
 Web: www.ikopolymeric.co.uk



DRAWING TITLE: **BOX GUTTER / CHANGE OF LEVEL**

DRAWING NO: **ASM-5a**

REVISION: **D**

DATE: **12.05.2021**

DRAWN BY: **BQ**

SCALE: **NTS**

Waterproofing should be installed in accordance with BS 8000: Part 4:1989, BS 6229:2003 and IKO Polymeric fixing instructions. Only published current standard details are included in any IKO Polymeric guarantee that covers design liability. Any amendments to these details must be reviewed and approved in writing by the IKO Polymeric Technical Services Department. Data sheets for all IKO Polymeric and IKO PLC products are available on request. Project specifications are available on request. Further information on all IKO Polymeric products and services as well as IKO PLC products can be obtained through the contact details printed below.

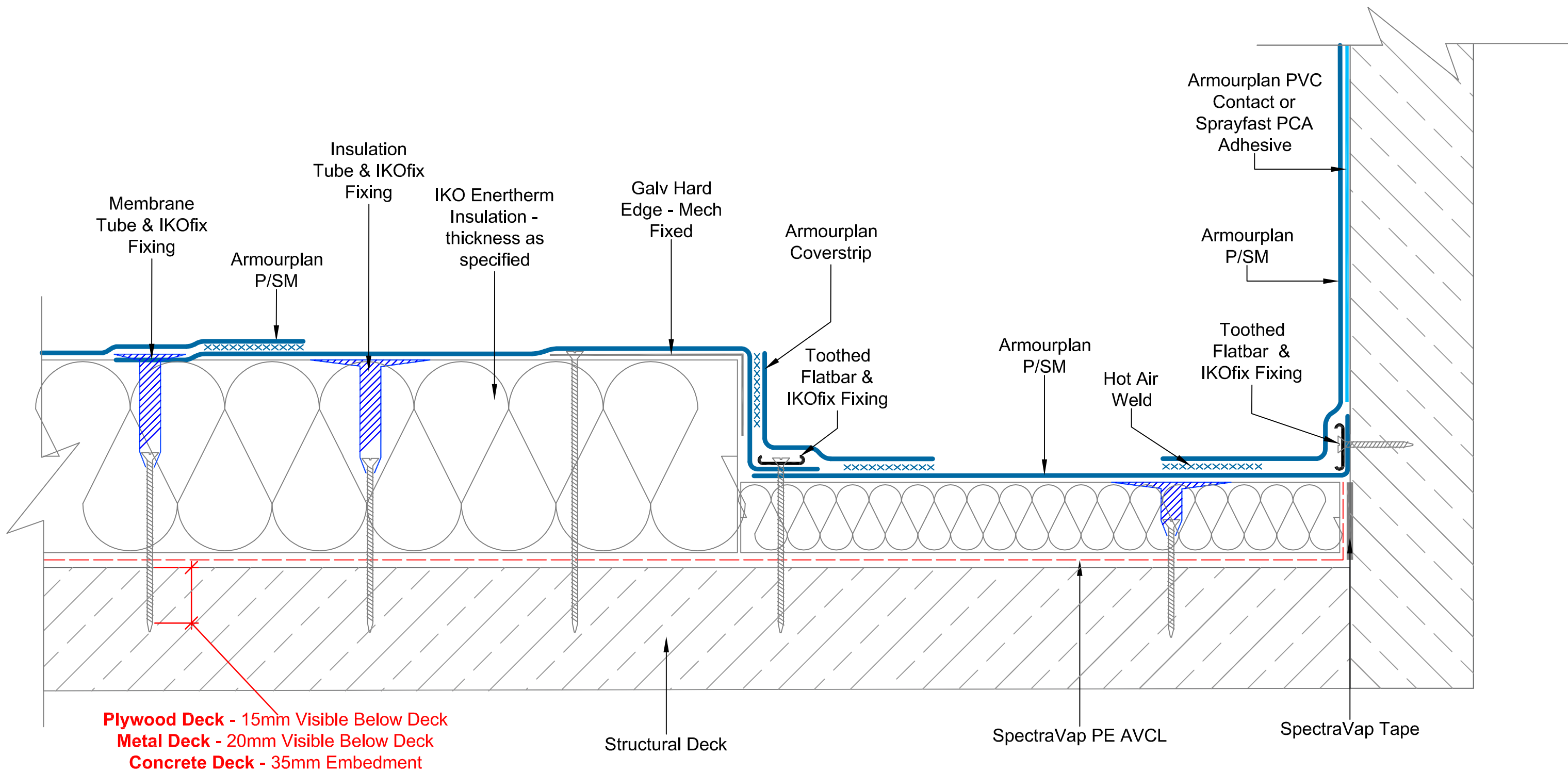

IKO polymeric
 Excellence in Polymer Technology
 A member of the IKO Group
 Coney Green Road
 Clay Cross
 Chesterfield
 S45 9HZ

Main Tel: 01257 488000
 Technical: 01257 488012
 Email: polymeric.technical.uk@iko.com
 Web: www.ikopolymeric.co.uk

IKO armourplan
 PVC
 DRAWING NO: ASM-5b
 DATE: 12.05.2021

DRAWING TITLE: **PARAPET GUTTER**
 REVISION: D
 DRAWN BY: BQ
 SCALE: NTS

Waterproofing should be installed in accordance with BS 8000: Part 4:1989, BS 6229:2003 and IKO Polymeric fixing instructions. Only published current standard details are included in any IKO Polymeric guarantee that covers design liability. Any amendments to these details must be reviewed and approved in writing by the IKO Polymeric Technical Services Department. Data sheets for all IKO Polymeric and IKO PLC products are available on request. Project specifications are available on request. Further information on all IKO Polymeric products and services as well as IKO PLC products can be obtained through the contact details printed below.

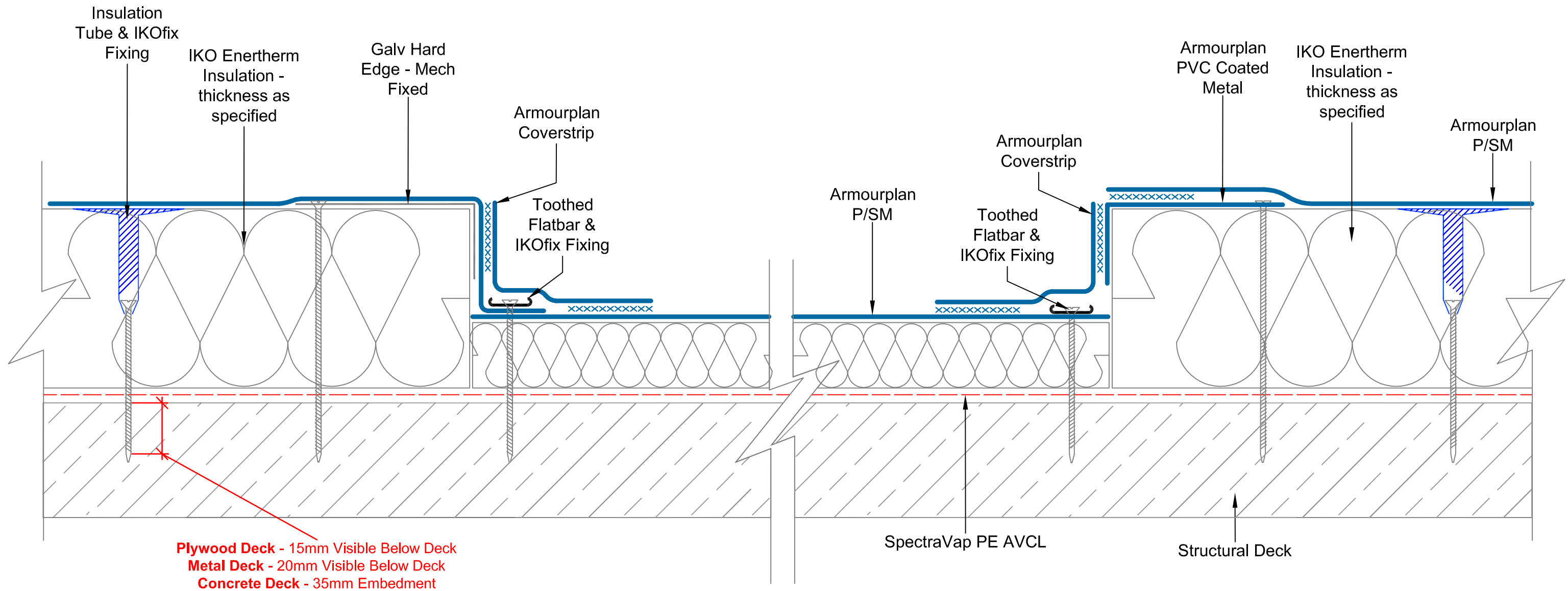

Plywood Deck - 15mm Visible Below Deck
Metal Deck - 20mm Visible Below Deck
Concrete Deck - 35mm Embedment

SpectraVap PE AVCL
 Structural Deck



A member of the IKO Group
 Coney Green Road
 Clay Cross
 Chesterfield
 S45 9HZ

Main Tel: 01257 488000
 Technical: 01257 488012
 Email: polymeric.technical.uk@iko.com
 Web: www.ikopolymeric.co.uk



DRAWING TITLE:

GUTTER DETAIL

DRAWING NO:

ASM-5c

REVISION:

D

DATE:

12.05.2021

DRAWN BY:

BQ

SCALE:

NTS

Waterproofing should be installed in accordance with BS 8000: Part 4:1989, BS 6229:2003 and IKO Polymeric fixing instructions. Only published current standard details are included in any IKO Polymeric guarantee that covers design liability. Any amendments to these details must be reviewed and approved in writing by the IKO Polymeric Technical Services Department. Data sheets for all IKO Polymeric and IKO PLC products are available on request. Project specifications are available on request. Further information on all IKO Polymeric products and services as well as IKO PLC products can be obtained through the contact details printed below.

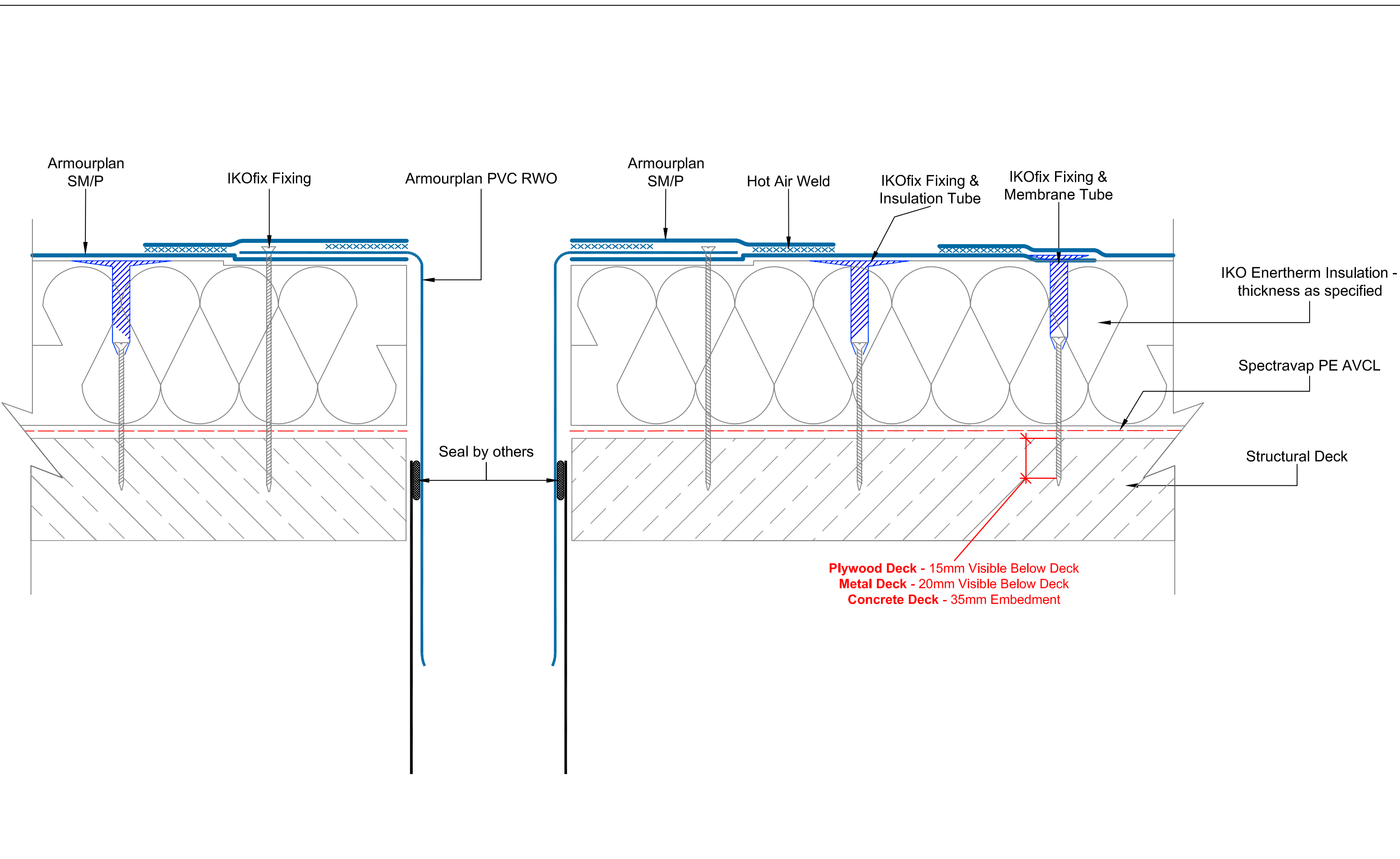

IKO polymeric
 Excellence in Polymer Technology
 A member of the IKO Group
 Coney Green Road
 Clay Cross
 Chesterfield
 S45 9HZ

Main Tel: 01257 488000
 Technical: 01257 488012
 Email: polymeric.technical.uk@iko.com
 Web: www.ikopolymeric.co.uk

IKO armourplan
 PVC
 DRAWING NO: ASM-6a
 DATE: 17/05/2021

DRAWING TITLE: PVC VERTICAL OUTLET
 REVISION: B
 DRAWN BY: BQ
 SCALE:

Waterproofing should be installed in accordance with BS 8000: Part 4:1989, BS 6229:2003 and IKO Polymeric fixing instructions. Only published current standard details are included in any IKO Polymeric guarantee that covers design liability. Any amendments to these details must be reviewed and approved in writing by the IKO Polymeric Technical Services Department. Data sheets for all IKO Polymeric and IKO PLC products are available on request. Project specifications are available on request. Further information on all IKO Polymeric products and services as well as IKO PLC products can be obtained through the contact details printed below.

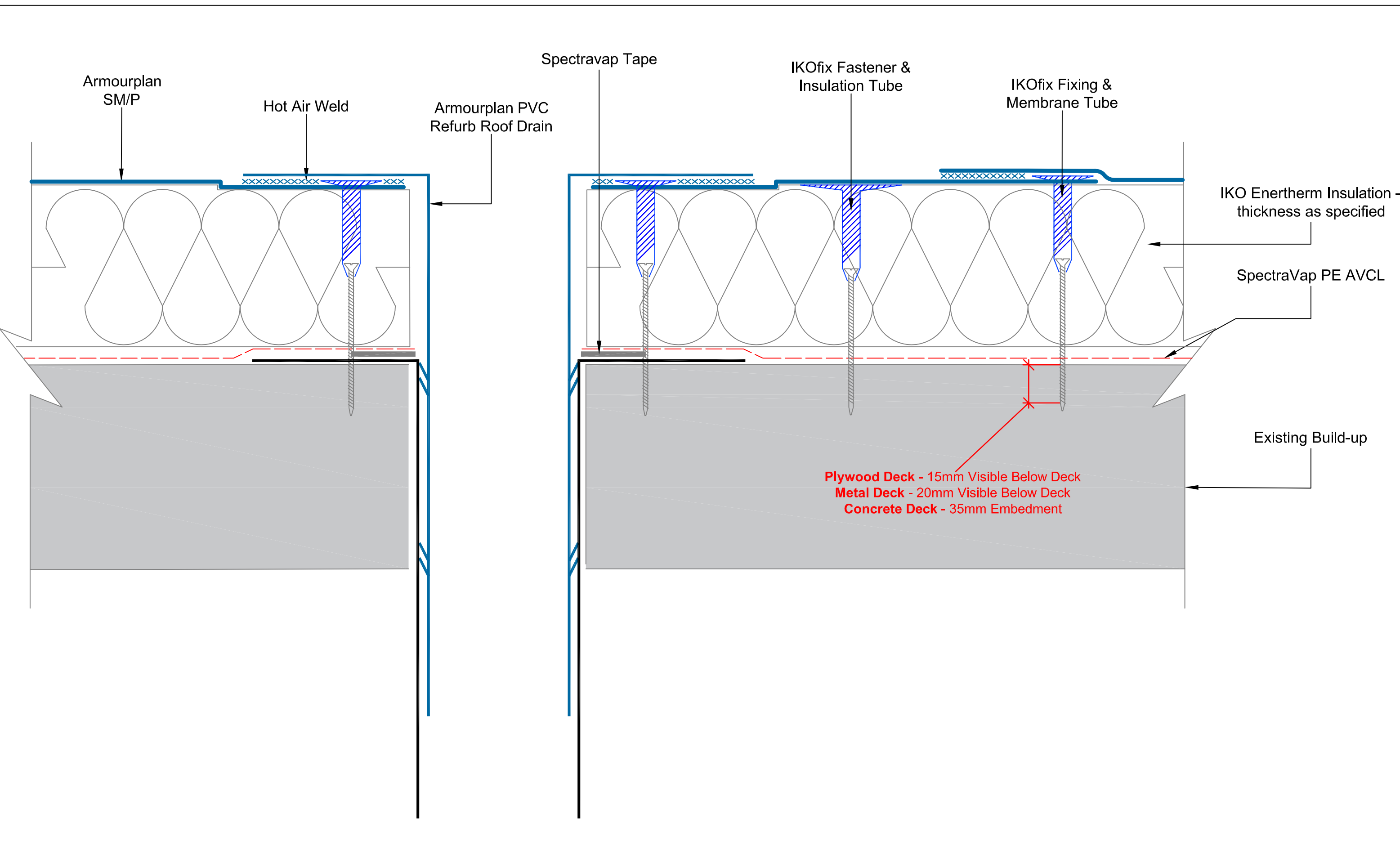

IKO polymeric
 Excellence in Polymer Technology
 A member of the IKO Group
 Coney Green Road
 Clay Cross
 Chesterfield
 S45 9HZ

Main Tel: 01257 488000
 Technical: 01257 488012
 Email: polymeric.technical.uk@iko.com
 Web: www.ikopolymeric.co.uk

IKO armourplan
 PVC
 DRAWING NO: ASM-6b
 DATE: 18/05/2021

DRAWING TITLE: PVC REFURB ROOF OUTLET
 REVISION: D
 DRAWN BY: BQ
 SCALE: NTS

Waterproofing should be installed in accordance with BS 8000: Part 4:1989, BS 6229:2003 and IKO Polymeric fixing instructions. Only published current standard details are included in any IKO Polymeric guarantee that covers design liability. Any amendments to these details must be reviewed and approved in writing by the IKO Polymeric Technical Services Department. Data sheets for all IKO Polymeric and IKO PLC products are available on request. Project specifications are available on request. Further information on all IKO Polymeric products and services as well as IKO PLC products can be obtained through the contact details printed below.

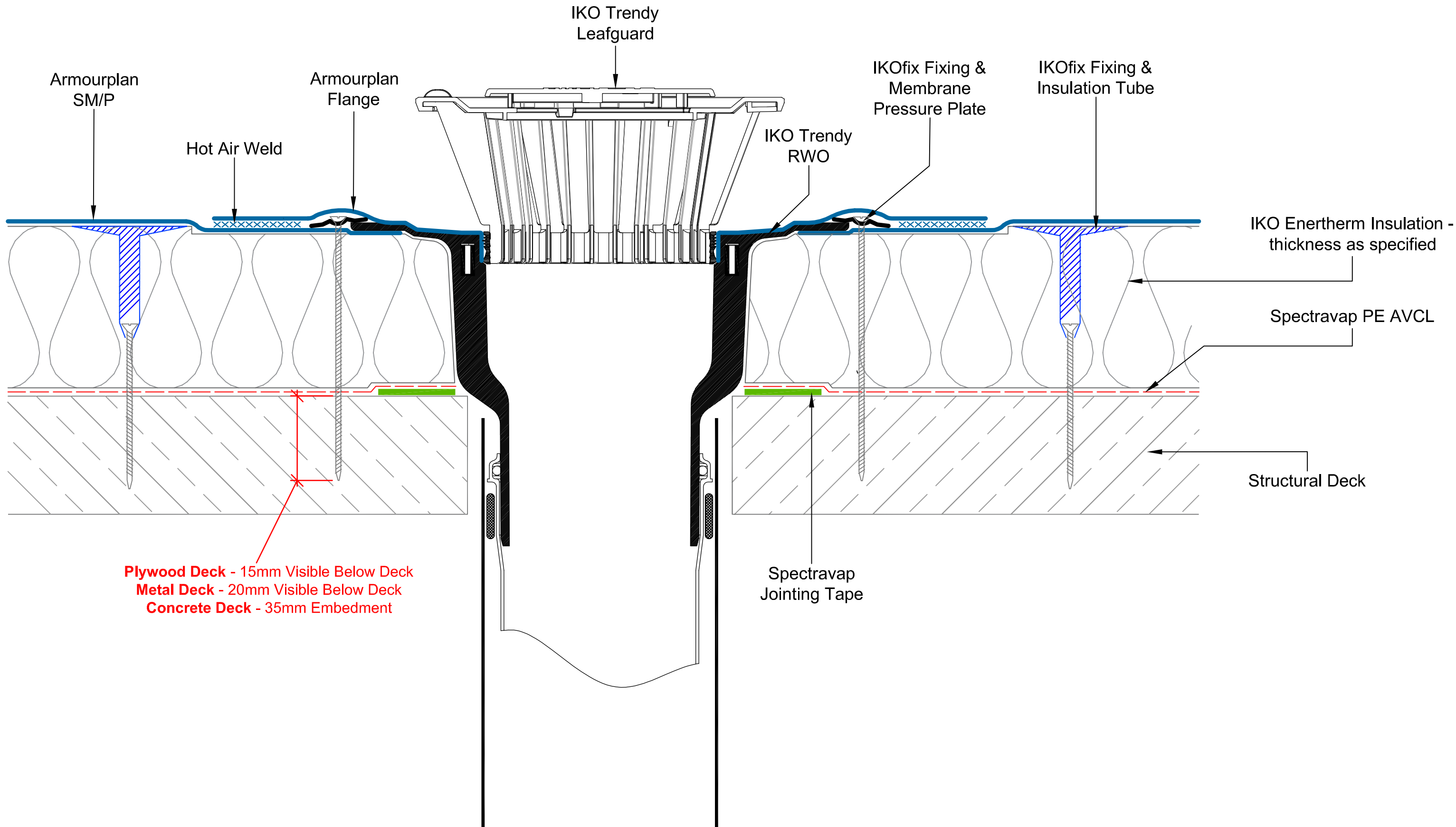

Plywood Deck - 15mm Visible Below Deck
Metal Deck - 20mm Visible Below Deck
Concrete Deck - 35mm Embedment

IKO polymeric
 Excellence in Polymer Technology
 A member of the IKO Group
 Coney Green Road
 Clay Cross
 Chesterfield
 S45 9HZ

Main Tel: 01257 488000
 Technical: 01257 488012
 Email: polymeric.technical.uk@iko.com
 Web: www.ikopolymeric.co.uk

IKO armourplan
 PVC
 DRAWING NO: ASM-6c
 DATE: 18/05/2021

DRAWING TITLE: IKO TRENDY OUTLET - SINGLE PART
 REVISION: C
 DRAWN BY: BQ
 SCALE: NTS

Waterproofing should be installed in accordance with BS 8000: Part 4:1989, BS 6229:2003 and IKO Polymeric fixing instructions. Only published current standard details are included in any IKO Polymeric guarantee that covers design liability. Any amendments to these details must be reviewed and approved in writing by the IKO Polymeric Technical Services Department. Data sheets for all IKO Polymeric and IKO PLC products are available on request. Project specifications are available on request. Further information on all IKO Polymeric products and services as well as IKO PLC products can be obtained through the contact details printed below.

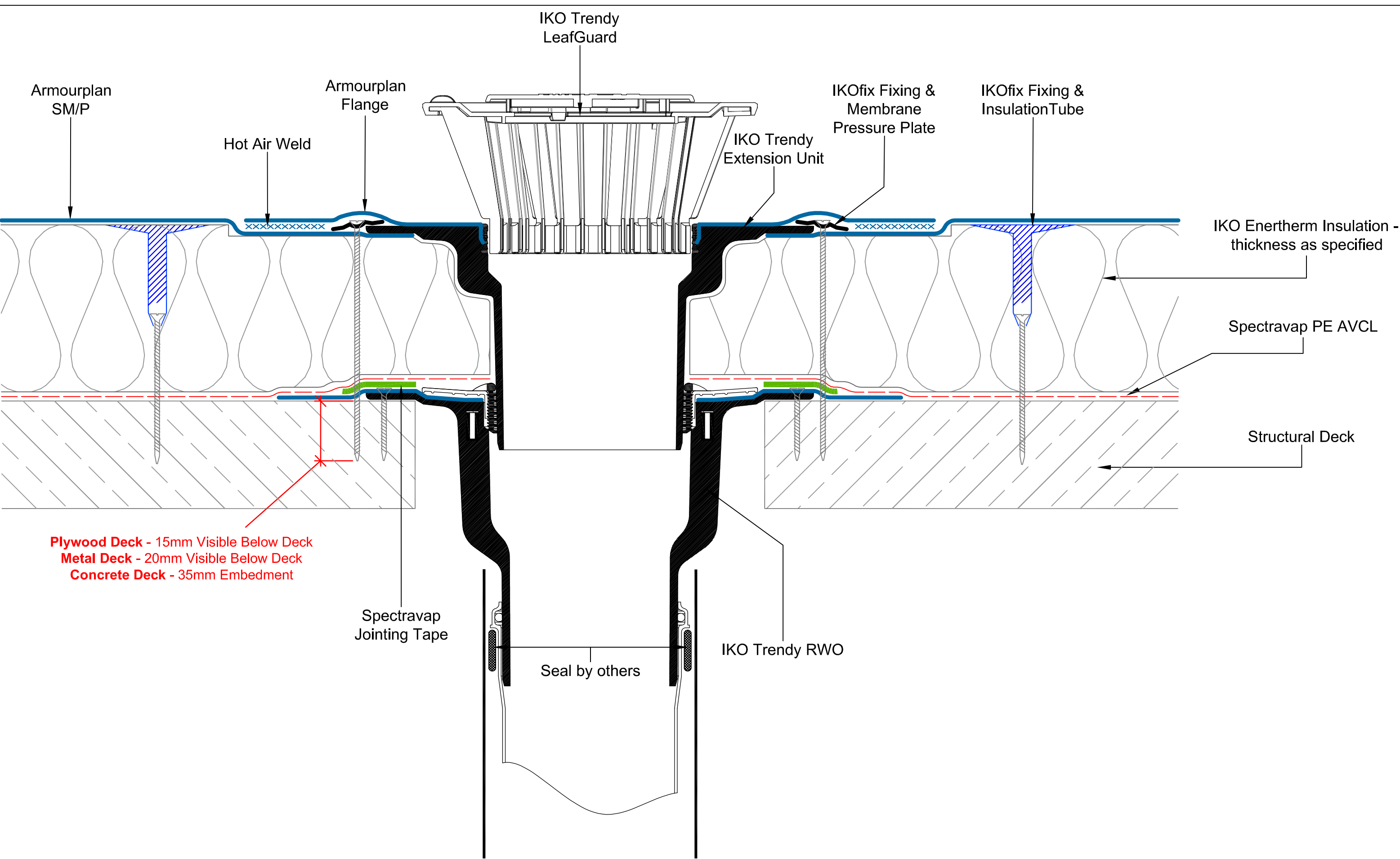

Plywood Deck - 15mm Visible Below Deck
Metal Deck - 20mm Visible Below Deck
Concrete Deck - 35mm Embedment

IKO polymeric
 Excellence in Polymer Technology
 A member of the IKO Group
 Coney Green Road
 Clay Cross
 Chesterfield
 S45 9HZ

Main Tel: 01257 488000
 Technical: 01257 488012
 Email: polymeric.technical.uk@iko.com
 Web: www.ikopolymeric.co.uk

IKO armourplan
 PVC
 DRAWING NO: ASM-6d
 DATE: 18/05/2021

DRAWING TITLE: **IKO TRENDY OUTLET - DOUBLE PART**
 REVISION: C
 DRAWN BY: BQ
 SCALE: NTS

Waterproofing should be installed in accordance with BS 8000: Part 4:1989, BS 6229:2003 and IKO Polymeric fixing instructions. Only published current standard details are included in any IKO Polymeric guarantee that covers design liability. Any amendments to these details must be reviewed and approved in writing by the IKO Polymeric Technical Services Department. Data sheets for all IKO Polymeric and IKO PLC products are available on request. Project specifications are available on request. Further information on all IKO Polymeric products and services as well as IKO PLC products can be obtained through the contact details printed below.

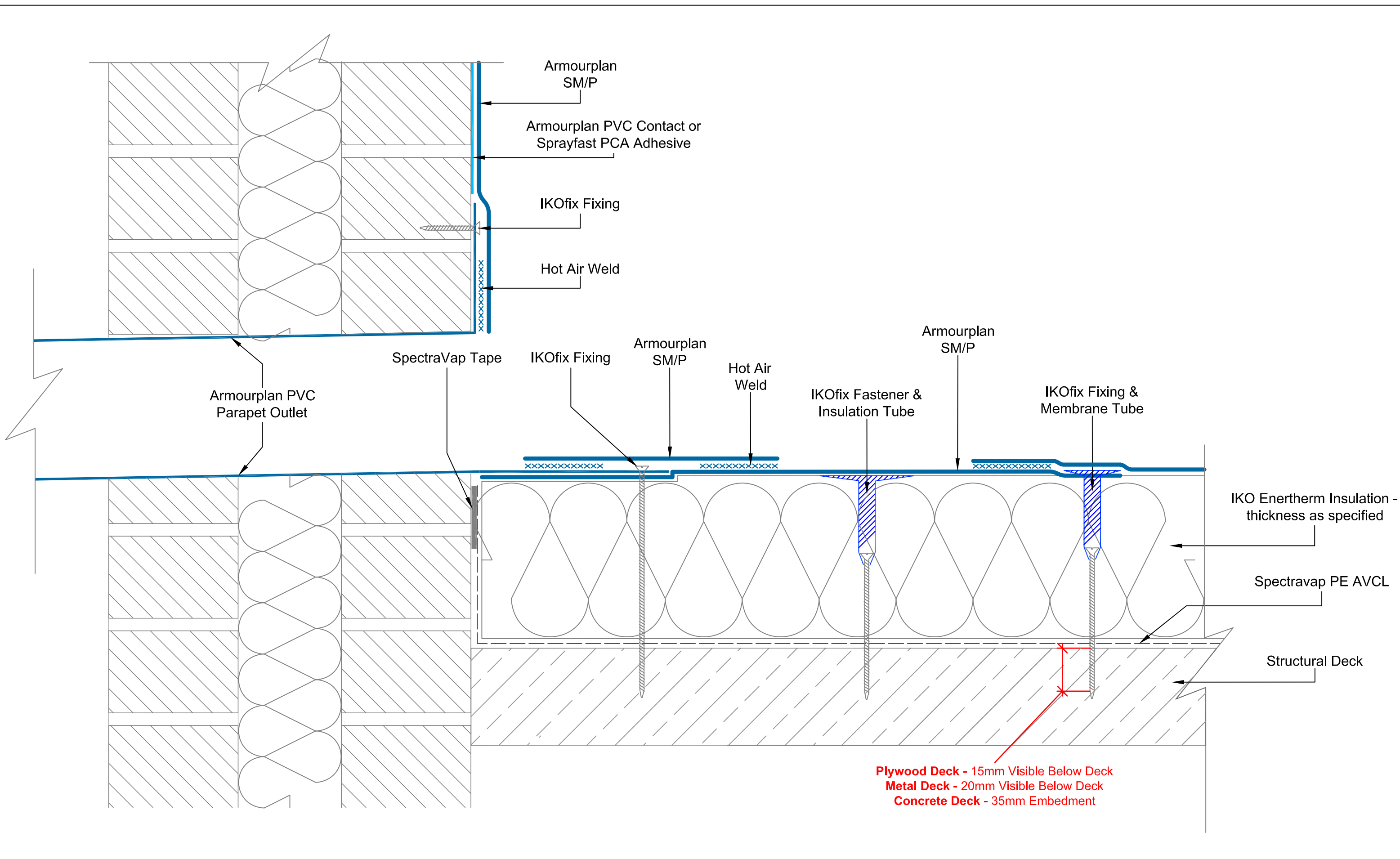

IKO polymeric
 Excellence in Polymer Technology
 A member of the IKO Group
 Coney Green Road
 Clay Cross
 Chesterfield
 S45 9HZ

Main Tel: 01257 488000
 Technical: 01257 488012
 Email: polymeric.technical.uk@iko.com
 Web: www.ikopolymeric.co.uk

IKO armourplan
 PVC
 DRAWING NO: ASM-6e
 DATE: 18/05/2021

DRAWING TITLE: PARAPET OUTLET
 REVISION: E
 DRAWN BY: BQ
 SCALE: NTS

Waterproofing should be installed in accordance with BS 8000: Part 4:1989, BS 6229:2003 and IKO Polymeric fixing Instructions. Only published current standard details are included in any IKO Polymeric guarantee that covers design liability. Any amendments to these details must be reviewed and approved in writing by the IKO Polymeric Technical Services Department. Data sheets for all IKO Polymeric and IKO PLC products are available on request. Project specifications are available on request. Further information on all IKO Polymeric products and services as well as IKO PLC products can be obtained through the contact details printed below.

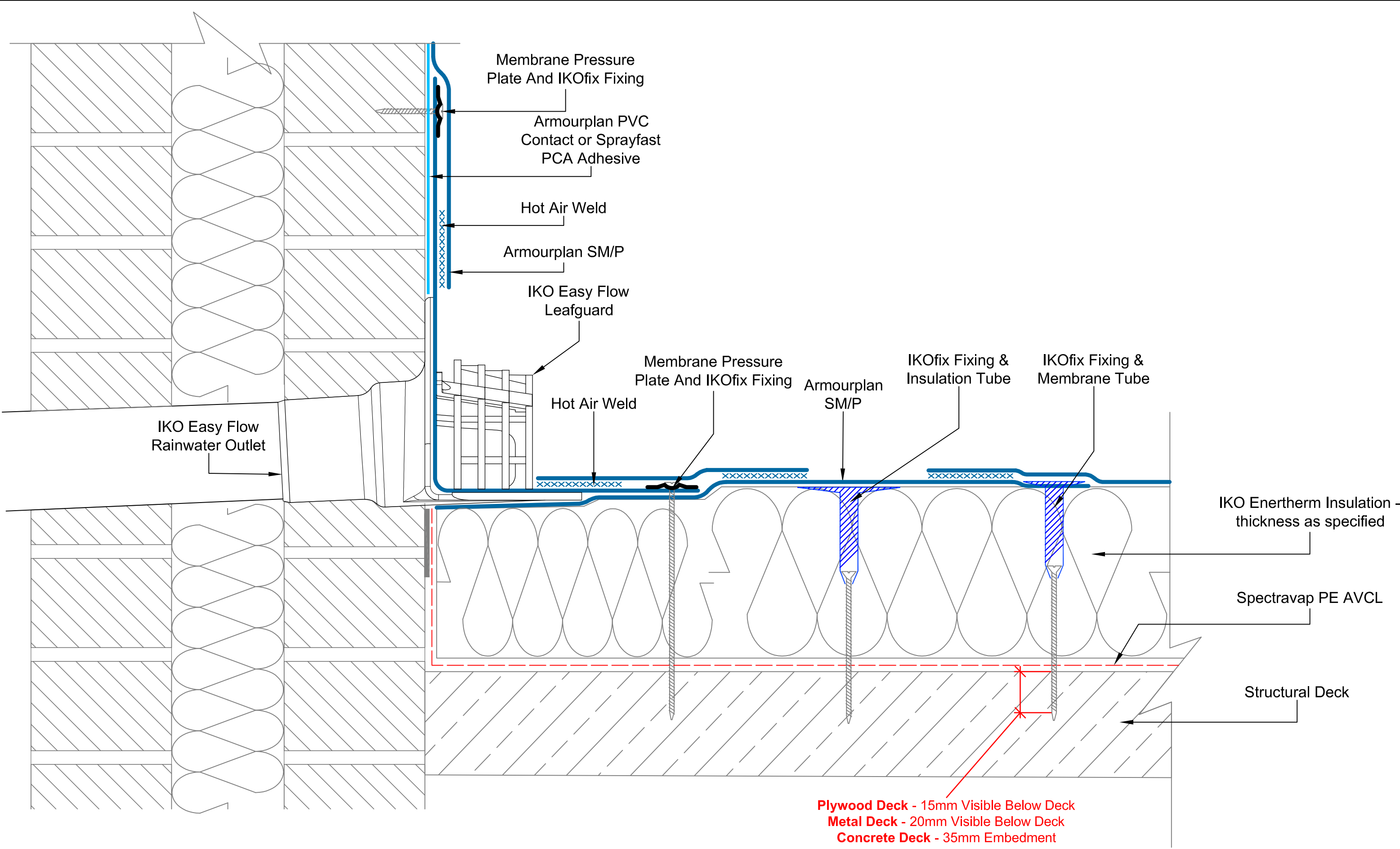

Plywood Deck - 15mm Visible Below Deck
Metal Deck - 20mm Visible Below Deck
Concrete Deck - 35mm Embedment

IKO polymeric
 Excellence in Polymer Technology
 A member of the IKO Group
 Coney Green Road
 Clay Cross
 Chesterfield
 S45 9HZ

Main Tel: 01257 488000
 Technical: 01257 488012
 Email: polymeric.technical.uk@iko.com
 Web: www.ikopolymeric.co.uk

IKO armourplan
 PVC
 DRAWING NO: ASM-6f
 DATE: 08.01.2022

DRAWING TITLE: IKO EASY FLOW OUTLET	
DRAWN BY: BQ	REVISION: E
SCALE: NTS	

Waterproofing should be installed in accordance with BS 8000: Part 4:1989, BS 6229:2003 and IKO Polymeric fixing instructions. Only published current standard details are included in any IKO Polymeric guarantee that covers design liability. Any amendments to these details must be reviewed and approved in writing by the IKO Polymeric Technical Services Department. Data sheets for all IKO Polymeric and IKO PLC products are available on request. Project specifications are available on request. Further information on all IKO Polymeric products and services as well as IKO PLC products can be obtained through the contact details printed below.

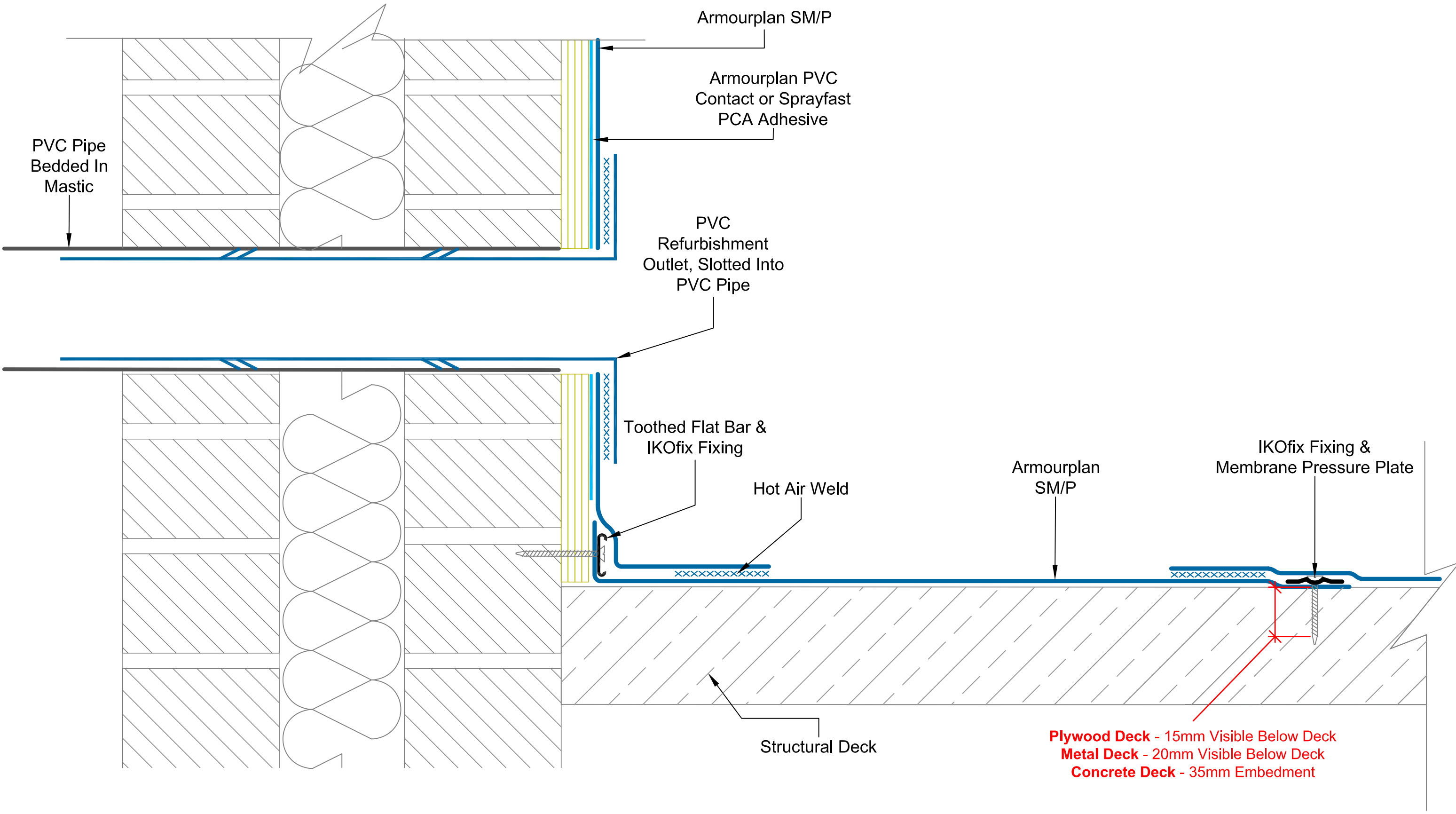

IKO polymeric
 Excellence in Polymer Technology
 A member of the IKO Group
 Coney Green Road
 Clay Cross
 Chesterfield
 S45 9HZ

Main Tel: 01257 488000
 Technical: 01257 488012
 Email: polymeric.technical.uk@iko.com
 Web: www.ikopolymeric.co.uk

IKO armourplan
 PVC
 DRAWING NO: CR ASM-6g
 DATE: 18/08/2021

DRAWING TITLE: COLD ROOF - OVERFLOW OUTLET
 REVISION:
 DRAWN BY: BQ
 SCALE: NTS

Waterproofing should be installed in accordance with BS 8000: Part 4:1989, BS 6229:2003 and IKO Polymeric fixing instructions. Only published current standard details are included in any IKO Polymeric guarantee that covers design liability. Any amendments to these details must be reviewed and approved in writing by the IKO Polymeric Technical Services Department. Data sheets for all IKO Polymeric and IKO PLC products are available on request. Project specifications are available on request. Further information on all IKO Polymeric products and services as well as IKO PLC products can be obtained through the contact details printed below.

NOTE: THIS DETAIL MUST ONLY BE USED ON PROJECTS WHERE THE WIND UPLIFT IS LOW

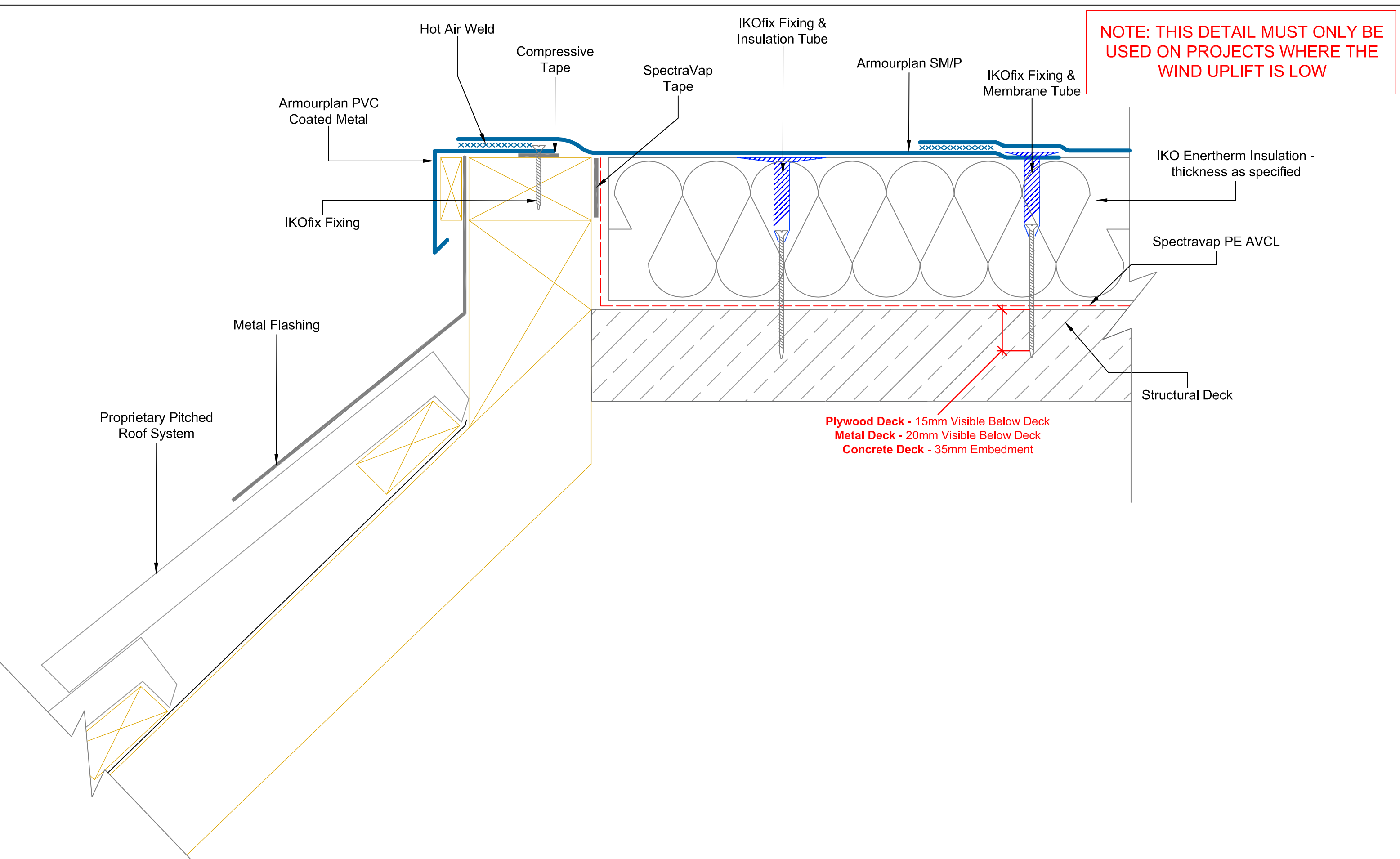

IKO polymeric
 Excellence in Polymer Technology
 A member of the IKO Group
 Coney Green Road
 Clay Cross
 Chesterfield
 S45 9HZ

Main Tel: 01257 488000
 Technical: 01257 488012
 Email: polymeric.technical.uk@iko.com
 Web: www.ikopolymeric.co.uk

IKO armourplan
 PVC
 DRAWING NO: **ASM-7**
 DATE: **20/05/2021**

DRAWING TITLE: MANSARD DETAIL	
REVISION: C	DRAWN BY: BQ
SCALE: NTS	

Waterproofing should be installed in accordance with BS 8000: Part 4:1989, BS 6229:2003 and IKO Polymeric fixing instructions. Only published current standard details are included in any IKO Polymeric guarantee that covers design liability. Any amendments to these details must be reviewed and approved in writing by the IKO Polymeric Technical Services Department. Data sheets for all IKO Polymeric and IKO PLC products are available on request. Project specifications are available on request. Further information on all IKO Polymeric products and services as well as IKO PLC products can be obtained through the contact details printed below.

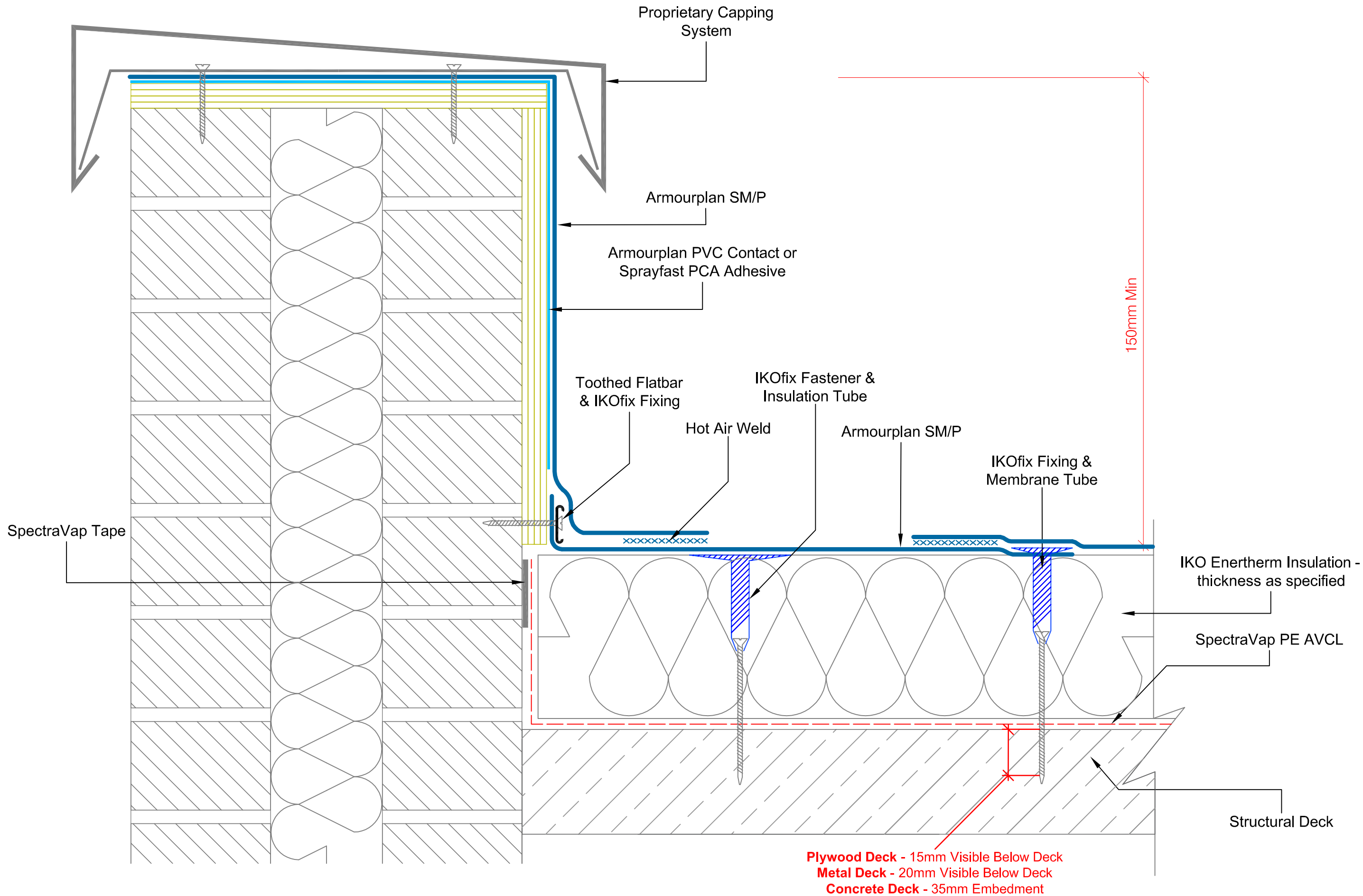

Plywood Deck - 15mm Visible Below Deck
Metal Deck - 20mm Visible Below Deck
Concrete Deck - 35mm Embedment

IKO polymeric
 Excellence in Polymer Technology
 A member of the IKO Group
 Coney Green Road
 Clay Cross
 Chesterfield
 S45 9HZ

Main Tel: 01257 488000
 Technical: 01257 488012
 Email: polymeric.technical.uk@iko.com
 Web: www.ikopolymeric.co.uk

IKO armourplan
 PVC
 DRAWING NO: ASM-8a
 DATE: 20/05/2021

DRAWING TITLE: ADHERED PARAPET DETAIL WITH CAPPING
 REVISION: D
 DRAWN BY: BQ
 SCALE: NTS

Waterproofing should be installed in accordance with BS 8000: Part 4:1989, BS 6229:2003 and IKO Polymeric fixing instructions. Only published current standard details are included in any IKO Polymeric guarantee that covers design liability. Any amendments to these details must be reviewed and approved in writing by the IKO Polymeric Technical Services Department. Data sheets for all IKO Polymeric and IKO PLC products are available on request. Project specifications are available on request. Further information on all IKO Polymeric products and services as well as IKO PLC products can be obtained through the contact details printed below.

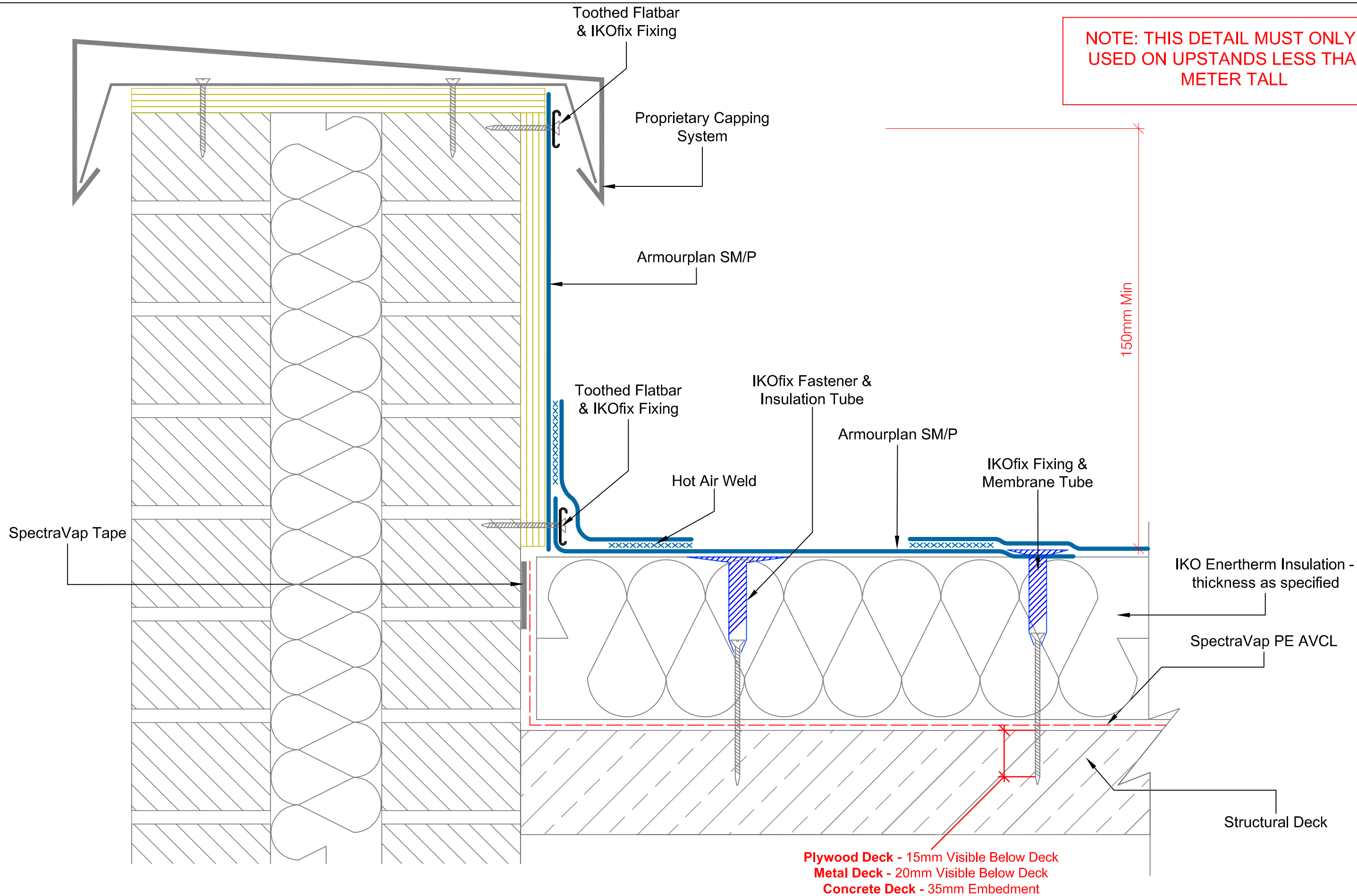

NOTE: THIS DETAIL MUST ONLY BE USED ON UPSTANDS LESS THAN 1 METER TALL

Plywood Deck - 15mm Visible Below Deck
Metal Deck - 20mm Visible Below Deck
Concrete Deck - 35mm Embedment



Main Tel: 01257 488000
 Technical: 01257 488012
 Email: polymeric.technical.uk@iko.com
 Web: www.ikopolymeric.co.uk



DRAWING TITLE: MECHANICALLY FIXED PARAPET DETAIL WITH CAPPING SYSTEM. 1 METER OR LESS

DRAWING NO:	ASM-8b		REVISION:	
DATE:	04/10/2021	DRAWN BY:	BQ	SCALE:
				NTS

Waterproofing should be installed in accordance with BS 8000: Part 4:1989, BS 6229:2003 and IKO Polymeric fixing instructions. Only published current standard details are included in any IKO Polymeric guarantee that covers design liability. Any amendments to these details must be reviewed and approved in writing by the IKO Polymeric Technical Services Department. Data sheets for all IKO Polymeric and IKO PLC products are available on request. Project specifications are available on request. Further information on all IKO Polymeric products and services as well as IKO PLC products can be obtained through the contact details printed below.

A member of the IKO Group
 Coney Green Road
 Clay Cross
 Chesterfield
 S45 9HZ

Option 1
(Intermediate Bar)

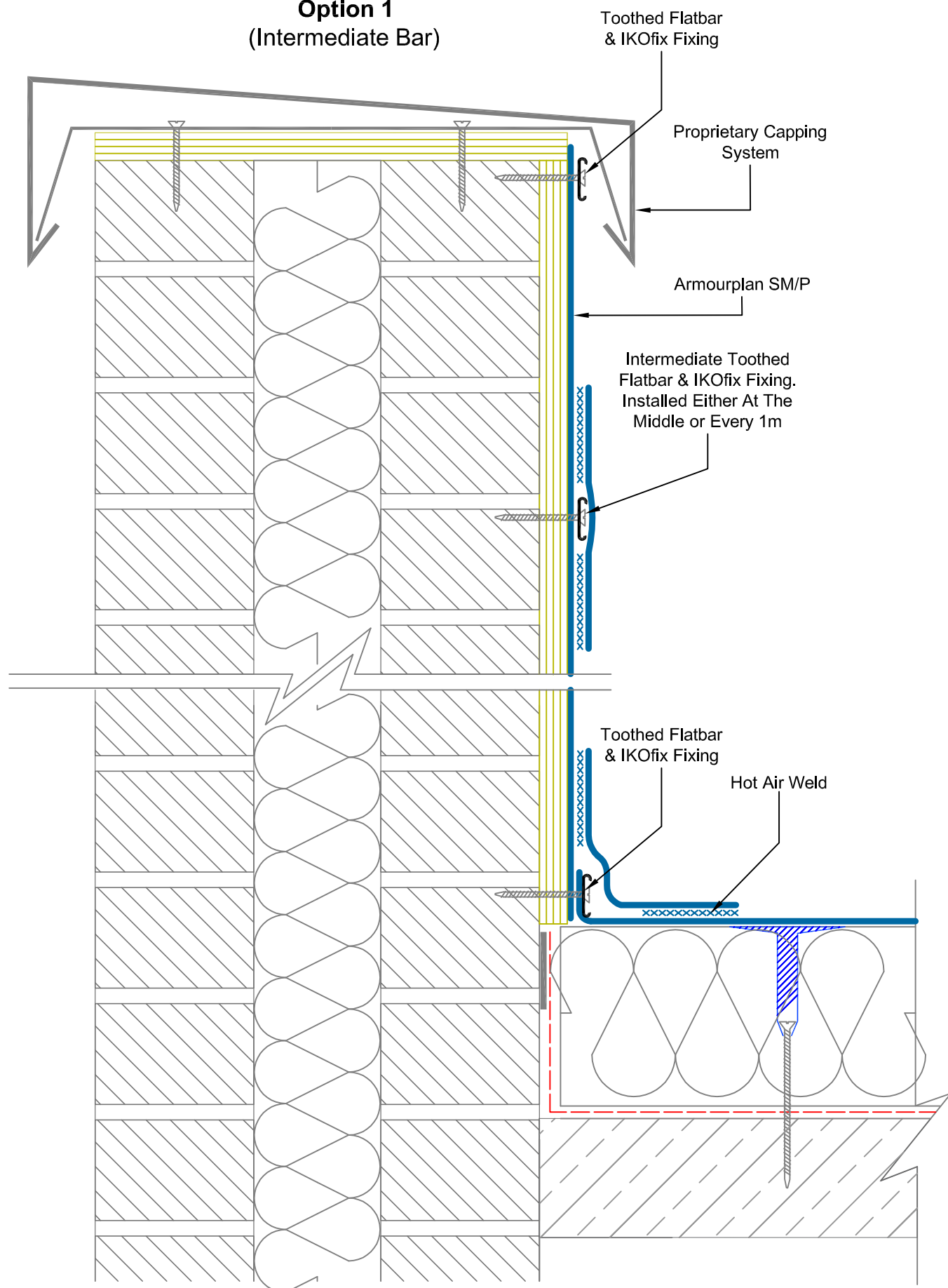

Option 2
(Lap Fixed -
1m Sheets Only)

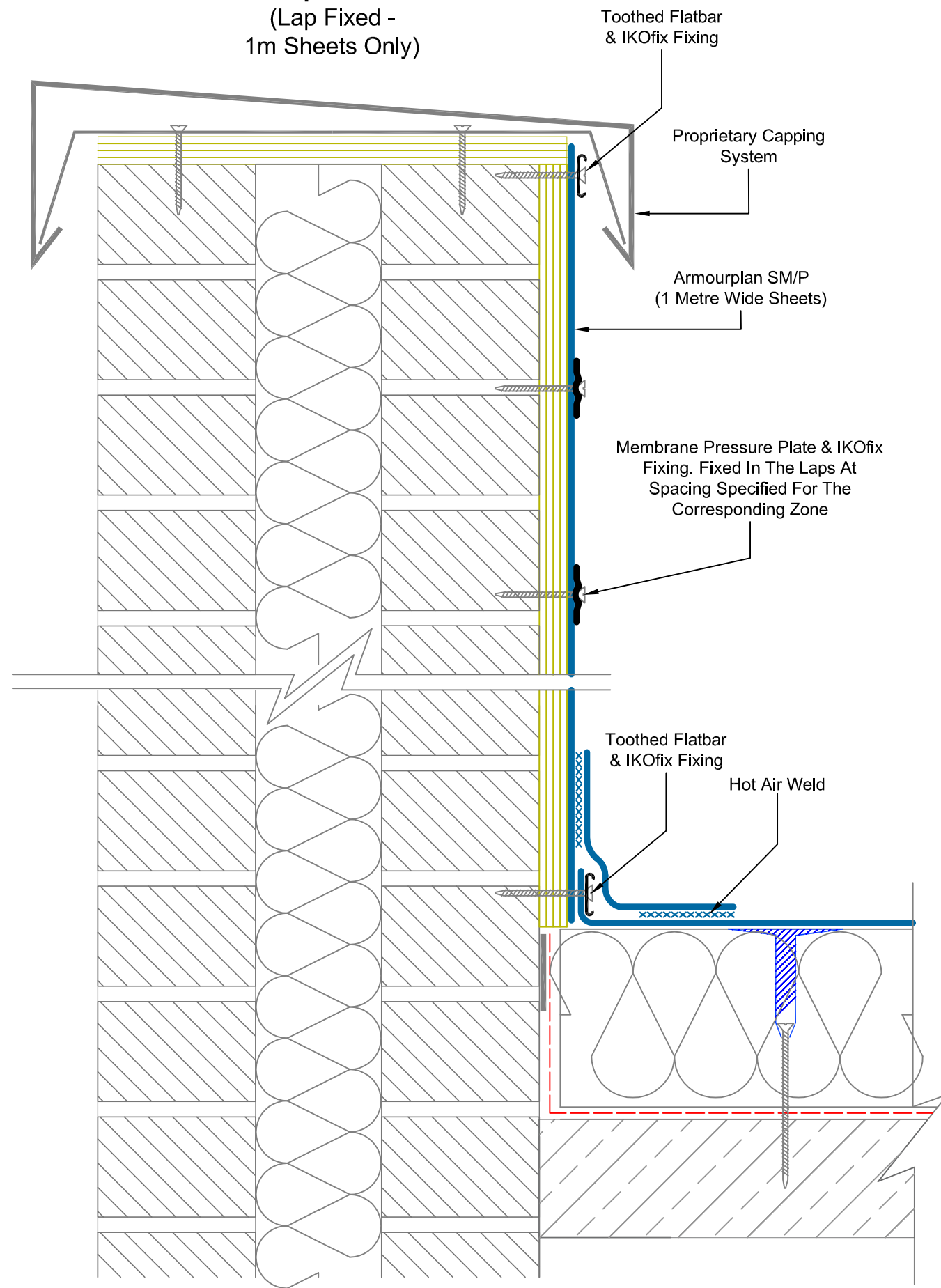

IKO polymeric
Excellence in Polymer Technology
A member of the IKO Group
Coney Green Road
Clay Cross
Chesterfield
S45 9HZ

Main Tel: 01257 488000
Technical: 01257 488012
Email: polymeric.technical.uk@iko.com
Web: www.ikopolymeric.co.uk

IKO armourplan
PVC
DRAWING NO: ASM-8c
DATE: 05/06/2021

DRAWING TITLE: MECHANICALLY FIXED PARAPET DETAIL WITH CAPPING SYSTEM. 1 METER OR MORE
REVISION:
DRAWN BY: BQ
SCALE: NTS

Waterproofing should be installed in accordance with BS 8000: Part 4:1989, BS 6229:2003 and IKO Polymeric fixing instructions. Only published current standard details are included in any IKO Polymeric guarantee that covers design liability. Any amendments to these details must be reviewed and approved in writing by the IKO Polymeric Technical Services Department. Data sheets for all IKO Polymeric and IKO PLC products are available on request. Project specifications are available on request. Further information on all IKO Polymeric products and services as well as IKO PLC products can be obtained through the contact details printed below.

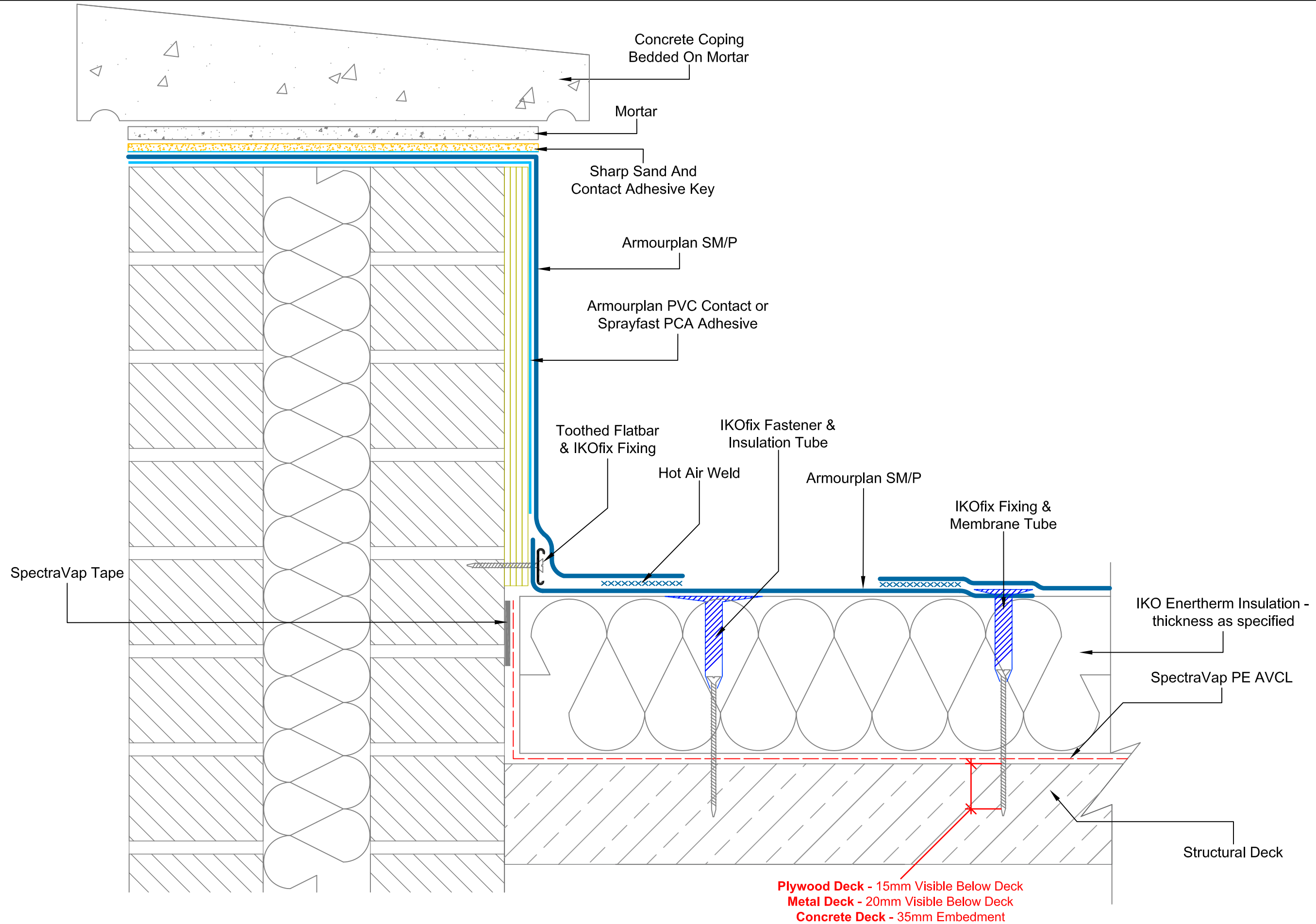

Main Tel: 01257 488000
 Technical: 01257 488012
 Email: polymeric.technical.uk@iko.com
 Web: www.ikopolymeric.co.uk



DRAWING TITLE:
ADHERED PARAPET DETAIL WITH COPING STONE

DRAWING NO: ASM-8d	REVISION:
DATE: 20/05/2021	DRAWN BY: BQ
SCALE: NTS	

Waterproofing should be installed in accordance with BS 8000: Part 4:1989, BS 6229:2003 and IKO Polymeric fixing instructions. Only published current standard details are included in any IKO Polymeric guarantee that covers design liability. Any amendments to these details must be reviewed and approved in writing by the IKO Polymeric Technical Services Department. Data sheets for all IKO Polymeric and IKO PLC products are available on request. Project specifications are available on request. Further information on all IKO Polymeric products and services as well as IKO PLC products can be obtained through the contact details printed below.

A member of the IKO Group
 Coney Green Road
 Clay Cross
 Chesterfield
 S45 9HZ

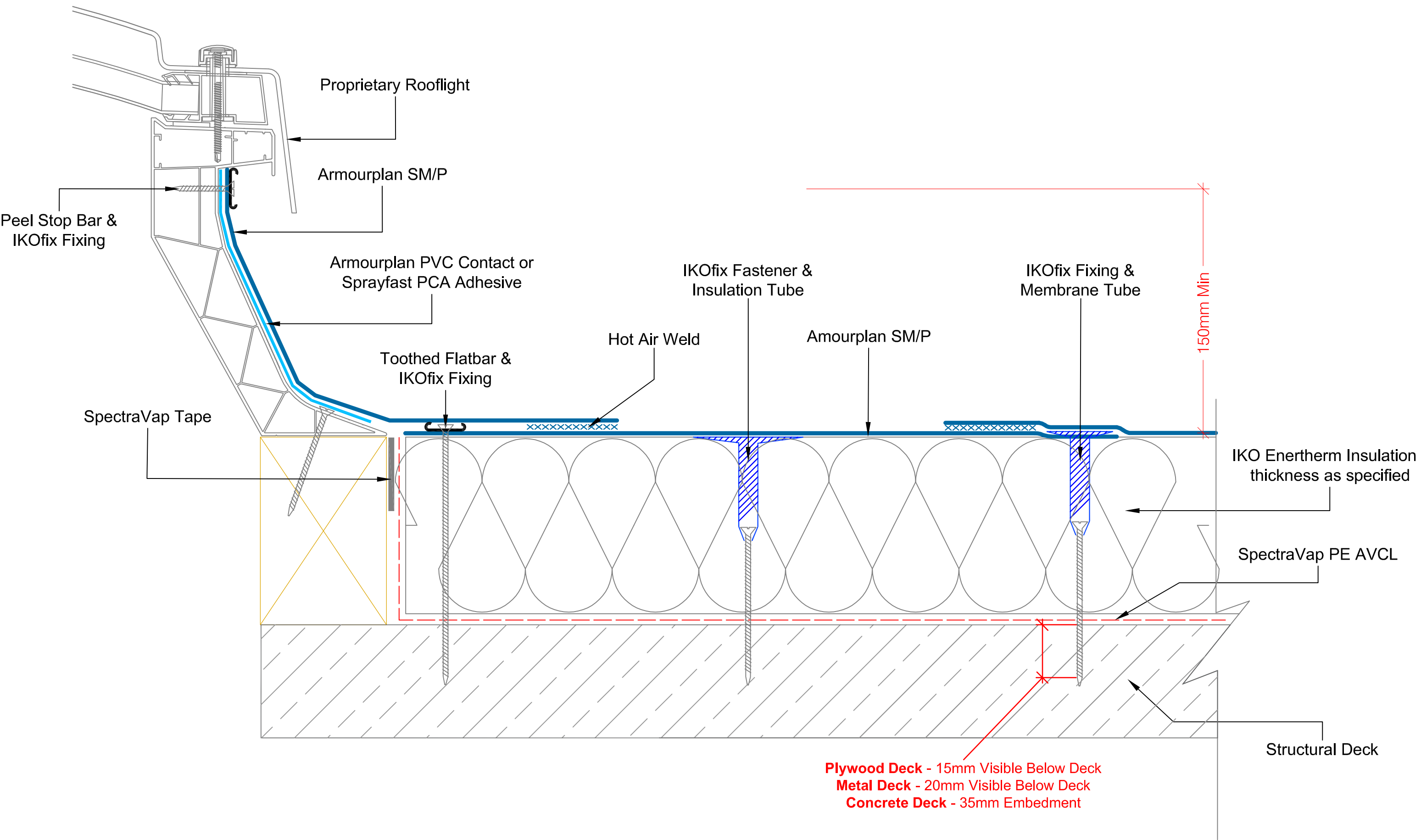

Plywood Deck - 15mm Visible Below Deck
Metal Deck - 20mm Visible Below Deck
Concrete Deck - 35mm Embedment

IKO polymeric
 Excellence in Polymer Technology
 A member of the IKO Group
 Coney Green Road
 Clay Cross
 Chesterfield
 S45 9HZ

Main Tel: 01257 488000
 Technical: 01257 488012
 Email: polymeric.technical.uk@iko.com
 Web: www.ikopolymeric.co.uk

IKO armourplan
 PVC
 DRAWING NO: **ASM-9**
 DATE: **20/05/2021**

DRAWING TITLE: **ROOFLIGHT KERB**
 REVISION: **D**
 DRAWN BY: **BQ**
 SCALE: **NTS**

Waterproofing should be installed in accordance with BS 8000: Part 4:1989, BS 6229:2003 and IKO Polymeric fixing instructions. Only published current standard details are included in any IKO Polymeric guarantee that covers design liability. Any amendments to these details must be reviewed and approved in writing by the IKO Polymeric Technical Services Department. Data sheets for all IKO Polymeric and IKO PLC products are available on request. Project specifications are available on request. Further information on all IKO Polymeric products and services as well as IKO PLC products can be obtained through the contact details printed below.

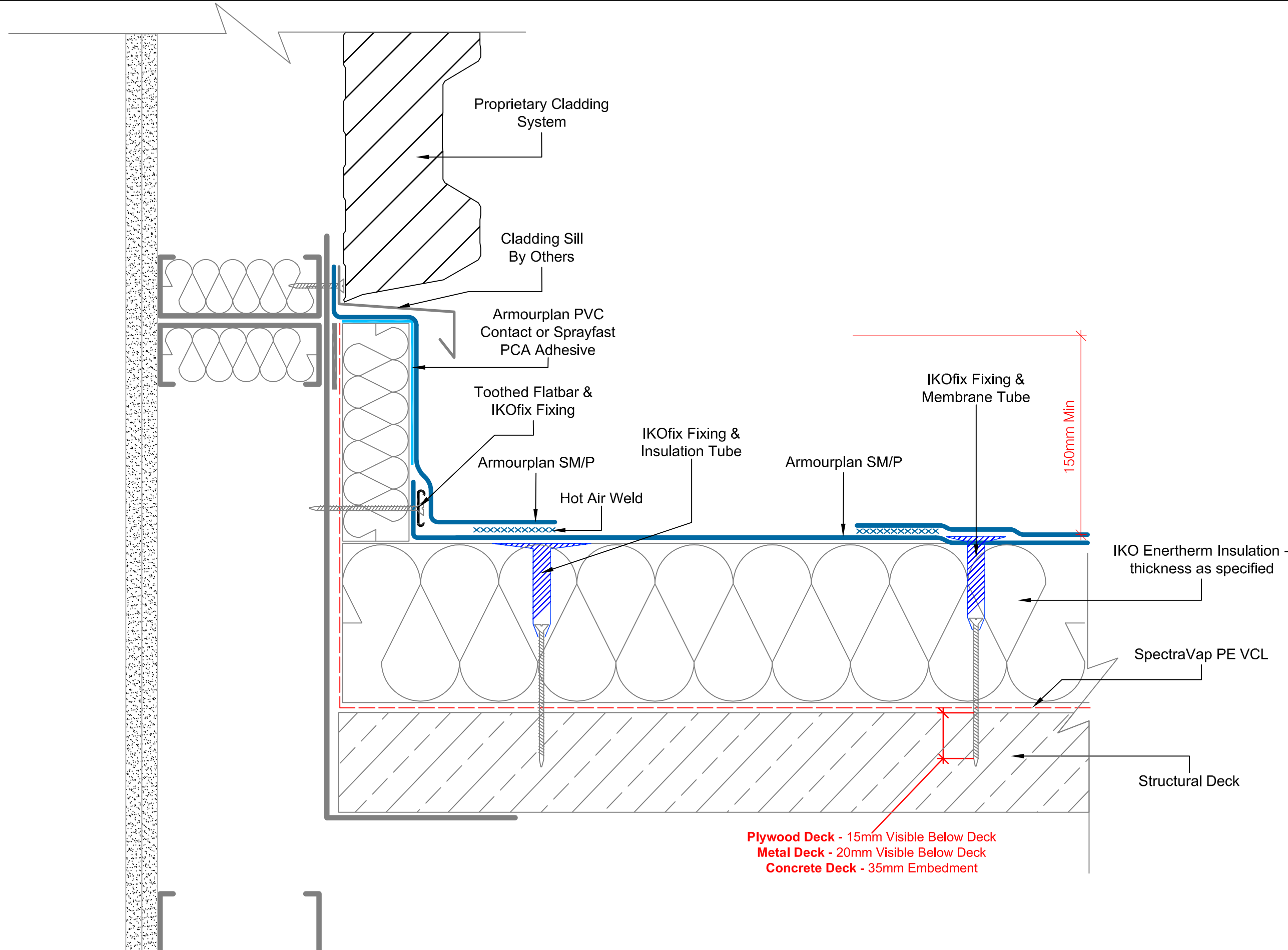

Plywood Deck - 15mm Visible Below Deck
Metal Deck - 20mm Visible Below Deck
Concrete Deck - 35mm Embedment

IKO polymeric
 Excellence in Polymer Technology
 A member of the IKO Group
 Coney Green Road
 Clay Cross
 Chesterfield
 S45 9HZ

Main Tel: 01257 488000
 Technical: 01257 488012
 Email: polymeric.technical.uk@iko.com
 Web: www.ikopolymeric.co.uk

IKO armourplan
 PVC
 DRAWING NO: **ASM-10**
 DATE: **20/05/2021**

DRAWING TITLE: **UPSTAND TO CLADDED ABUTMENT**
 REVISION: **D**
 DRAWN BY: **BQ**
 SCALE: **NTS**

Waterproofing should be installed in accordance with BS 8000: Part 4:1989, BS 6229:2003 and IKO Polymeric fixing instructions. Only published current standard details are included in any IKO Polymeric guarantee that covers design liability. Any amendments to these details must be reviewed and approved in writing by the IKO Polymeric Technical Services Department. Data sheets for all IKO Polymeric and IKO PLC products are available on request. Project specifications are available on request. Further information on all IKO Polymeric products and services as well as IKO PLC products can be obtained through the contact details printed below.

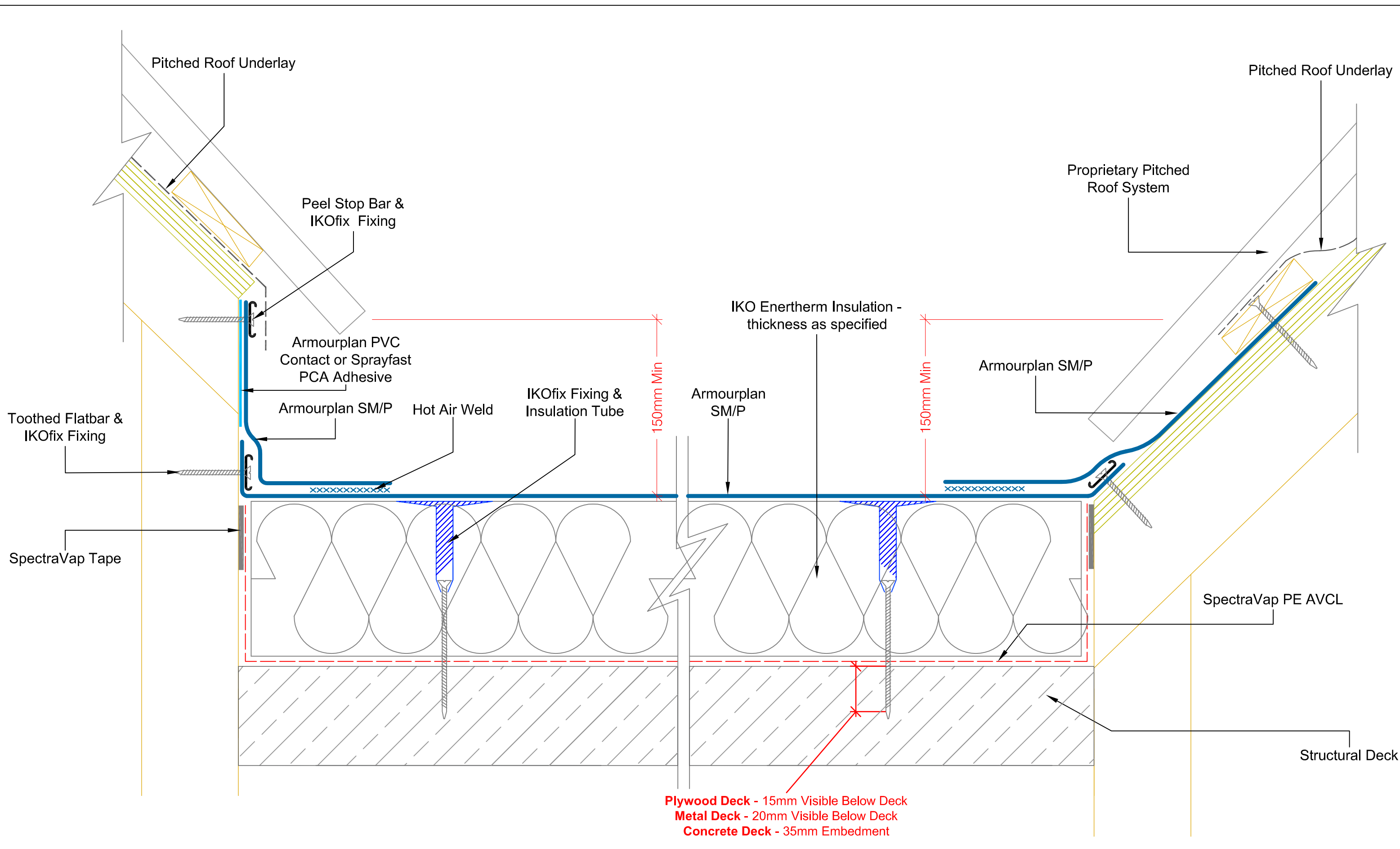

Plywood Deck - 15mm Visible Below Deck
Metal Deck - 20mm Visible Below Deck
Concrete Deck - 35mm Embedment

IKO polymeric
 Excellence in Polymer Technology
 A member of the IKO Group
 Coney Green Road
 Clay Cross
 Chesterfield
 S45 9HZ

Main Tel: 01257 488000
 Technical: 01257 488012
 Email: polymeric.technical.uk@iko.com
 Web: www.ikopolymeric.co.uk

IKO armourplan
 PVC
 DRAWING NO: **ASM-11**
 DATE: **24/05/2021**

DRAWING TITLE: **PITCHED ROOF ABUTMENTS**
 REVISION: **D**
 DRAWN BY: **BQ**
 SCALE: **NTS**

Waterproofing should be installed in accordance with BS 8000: Part 4:1989, BS 6229:2003 and IKO Polymeric fixing instructions. Only published current standard details are included in any IKO Polymeric guarantee that covers design liability. Any amendments to these details must be reviewed and approved in writing by the IKO Polymeric Technical Services Department. Data sheets for all IKO Polymeric and IKO PLC products are available on request. Project specifications are available on request. Further information on all IKO Polymeric products and services as well as IKO PLC products can be obtained through the contact details printed below.

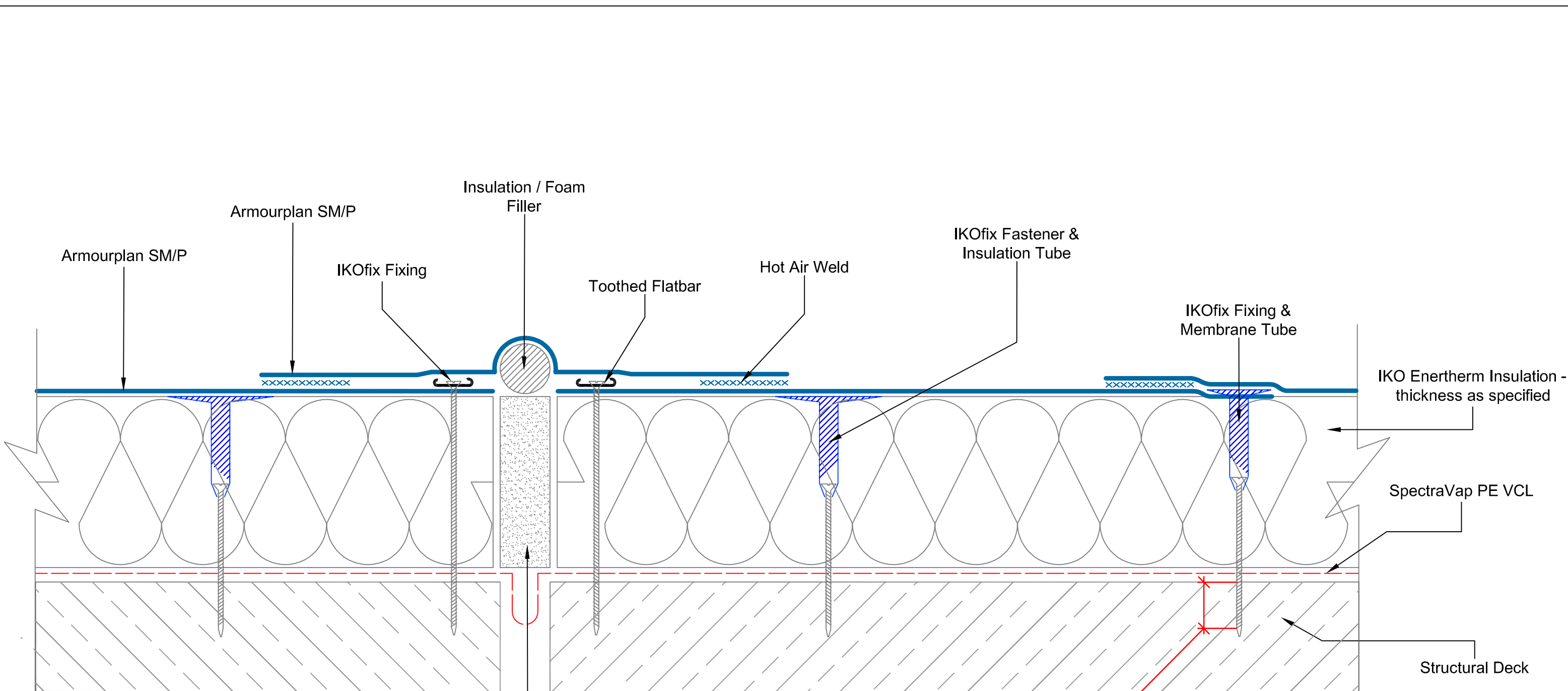

Plywood Deck - 15mm Visible Below Deck
Metal Deck - 20mm Visible Below Deck
Concrete Deck - 35mm Embedment

IKO polymeric
 Excellence in Polymer Technology
 A member of the IKO Group
 Coney Green Road
 Clay Cross
 Chesterfield
 S45 9HZ

Main Tel: 01257 488000
 Technical: 01257 488012
 Email: polymeric.technical.uk@iko.com
 Web: www.ikopolymeric.co.uk

IKO armourplan
 PVC
 DRAWING NO: ASM-12
 DATE: 24/05/2021

DRAWING TITLE: EXPANSION JOINT DETAIL
 REVISION: D
 DRAWN BY: BQ
 SCALE: NTS

Waterproofing should be installed in accordance with BS 8000: Part 4:1989, BS 6229:2003 and IKO Polymeric fixing instructions. Only published current standard details are included in any IKO Polymeric guarantee that covers design liability. Any amendments to these details must be reviewed and approved in writing by the IKO Polymeric Technical Services Department. Data sheets for all IKO Polymeric and IKO PLC products are available on request. Project specifications are available on request. Further information on all IKO Polymeric products and services as well as IKO PLC products can be obtained through the contact details printed below.

NOTE: THE WATERPROOFING IN THIS DETAIL MUST FALL AWAY FROM THE DOOR THRESHOLD

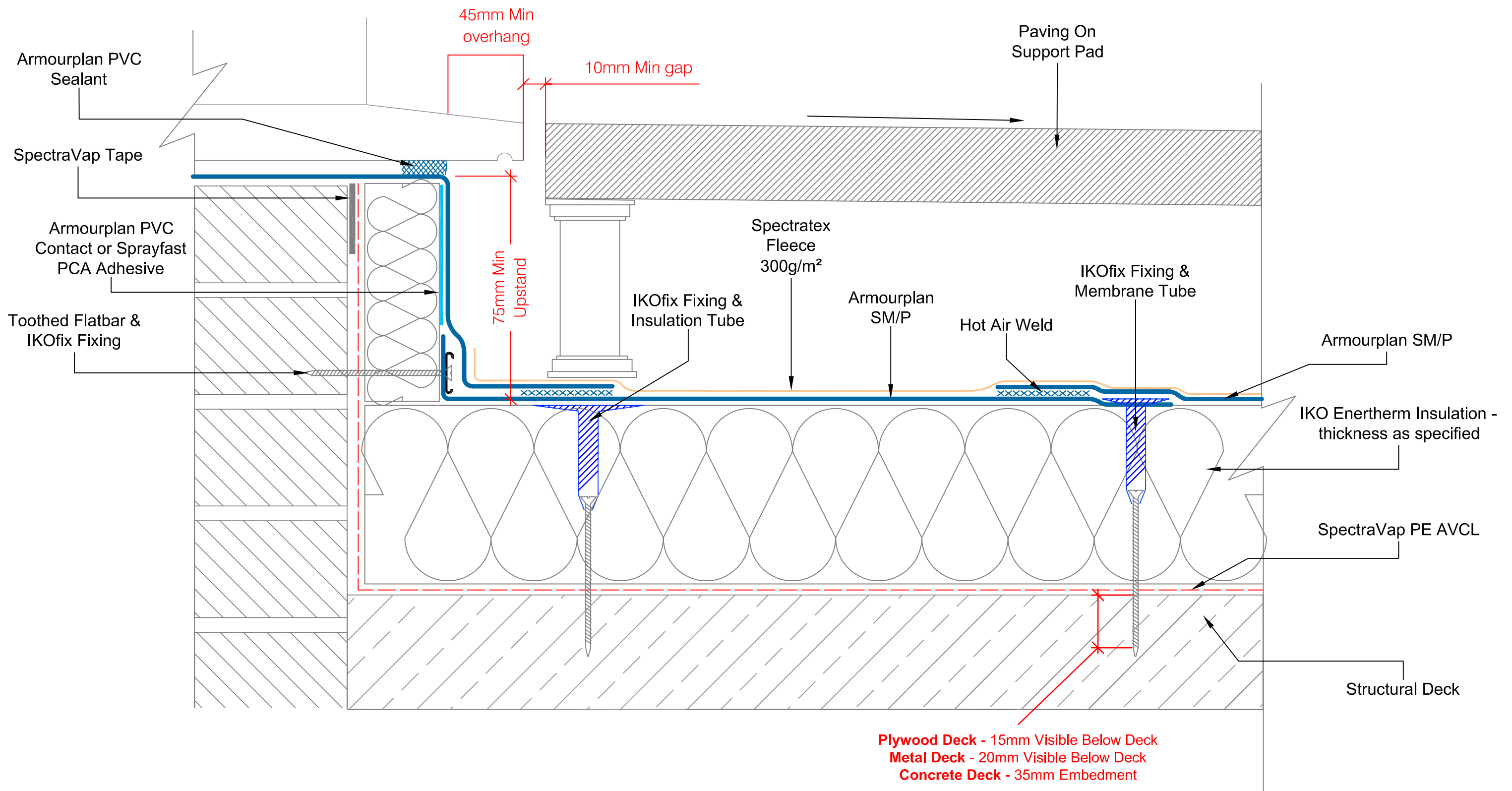

Plywood Deck - 15mm Visible Below Deck
Metal Deck - 20mm Visible Below Deck
Concrete Deck - 35mm Embedment

IKO polymeric
 Excellence in Polymer Technology
 A member of the IKO Group
 Coney Green Road
 Clay Cross
 Chesterfield
 S45 9HZ

Main Tel: 01257 488000
 Technical: 01257 488012
 Email: polymeric.technical.uk@iko.com
 Web: www.ikopolymeric.co.uk

IKO armourplan
 PVC
 DRAWING NO: ASM-13a
 DATE: 24/05/2021

DRAWING TITLE: **LEVEL DOOR THRESHOLD WITH PAVING**
 REVISION: D
 DRAWN BY: BQ
 SCALE: NTS

Waterproofing should be installed in accordance with BS 8000: Part 4:1989, BS 6229:2003 and IKO Polymeric fixing instructions. Only published current standard details are included in any IKO Polymeric guarantee that covers design liability. Any amendments to these details must be reviewed and approved in writing by the IKO Polymeric Technical Services Department. Data sheets for all IKO Polymeric and IKO PLC products are available on request. Project specifications are available on request. Further information on all IKO Polymeric products and services as well as IKO PLC products can be obtained through the contact details printed below.

NOTE: THE WATERPROOFING IN THIS DETAIL MUST FALL AWAY FROM THE DOOR THRESHOLD

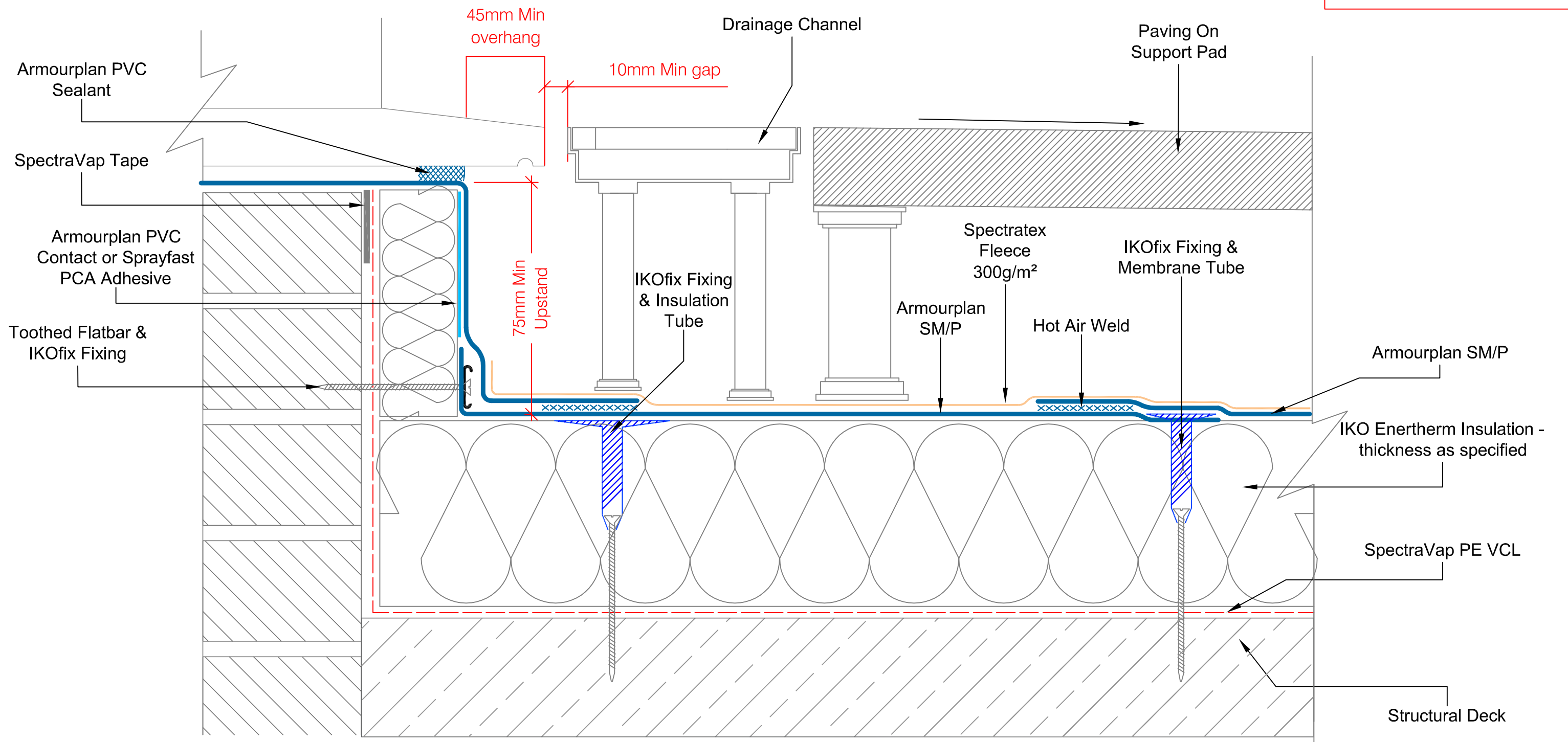

IKO polymeric
 Excellence in Polymer Technology
 A member of the IKO Group
 Coney Green Road
 Clay Cross
 Chesterfield
 S45 9HZ

Main Tel: 01257 488000
 Technical: 01257 488012
 Email: polymeric.technical.uk@iko.com
 Web: www.ikopolymeric.co.uk

IKO armourplan
 PVC
 DRAWING NO: ASM-13b
 DATE: 24/05/2021

DRAWING TITLE: LEVEL DOOR THRESHOLD WITH DRAINAGE CHANNEL
 REVISION:
 DRAWN BY: BQ
 SCALE: NTS

Waterproofing should be installed in accordance with BS 8000: Part 4:1989, BS 6229:2003 and IKO Polymeric fixing instructions. Only published current standard details are included in any IKO Polymeric guarantee that covers design liability. Any amendments to these details must be reviewed and approved in writing by the IKO Polymeric Technical Services Department. Data sheets for all IKO Polymeric and IKO PLC products are available on request. Project specifications are available on request. Further information on all IKO Polymeric products and services as well as IKO PLC products can be obtained through the contact details printed below.

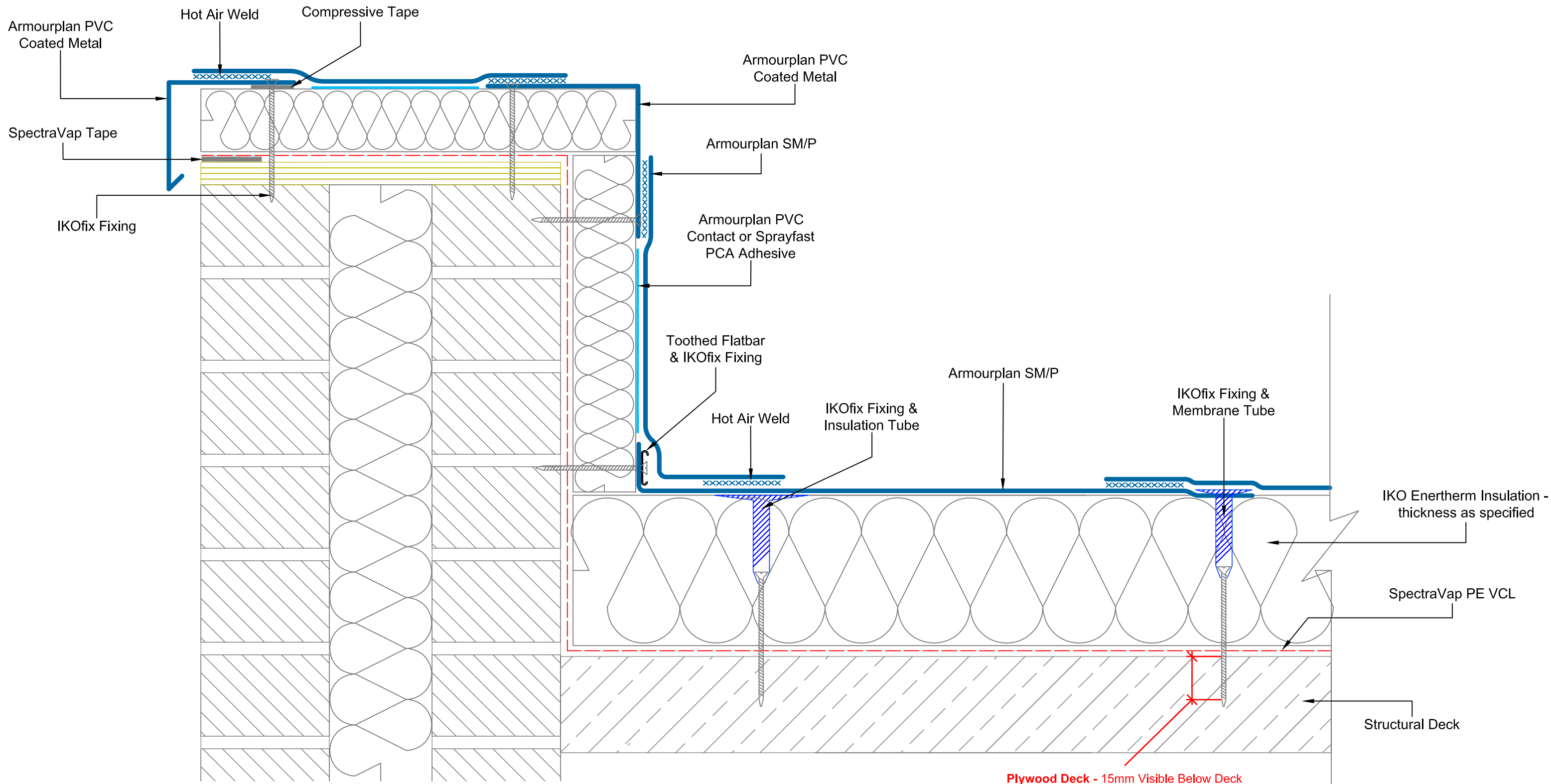

Plywood Deck - 15mm Visible Below Deck
Metal Deck - 20mm Visible Below Deck
Concrete Deck - 35mm Embedment

IKO polymeric
 Excellence in Polymer Technology
 A member of the IKO Group
 Coney Green Road
 Clay Cross
 Chesterfield
 S45 9HZ

Main Tel: 01257 488000
 Technical: 01257 488012
 Email: polymeric.technical.uk@iko.com
 Web: www.ikopolymeric.co.uk

IKO armourplan
 PVC
 DRAWING NO: ASM-14a
 DATE: 24/05/2021

DRAWING TITLE: ADHERED PARAPET DETAIL - INSULATED
 REVISION: D
 DRAWN BY: BQ
 SCALE: NTS

Waterproofing should be installed in accordance with BS 8000: Part 4:1989, BS 6229:2003 and IKO Polymeric fixing instructions. Only published current standard details are included in any IKO Polymeric guarantee that covers design liability. Any amendments to these details must be reviewed and approved in writing by the IKO Polymeric Technical Services Department. Data sheets for all IKO Polymeric and IKO PLC products are available on request. Project specifications are available on request. Further information on all IKO Polymeric products and services as well as IKO PLC products can be obtained through the contact details printed below.

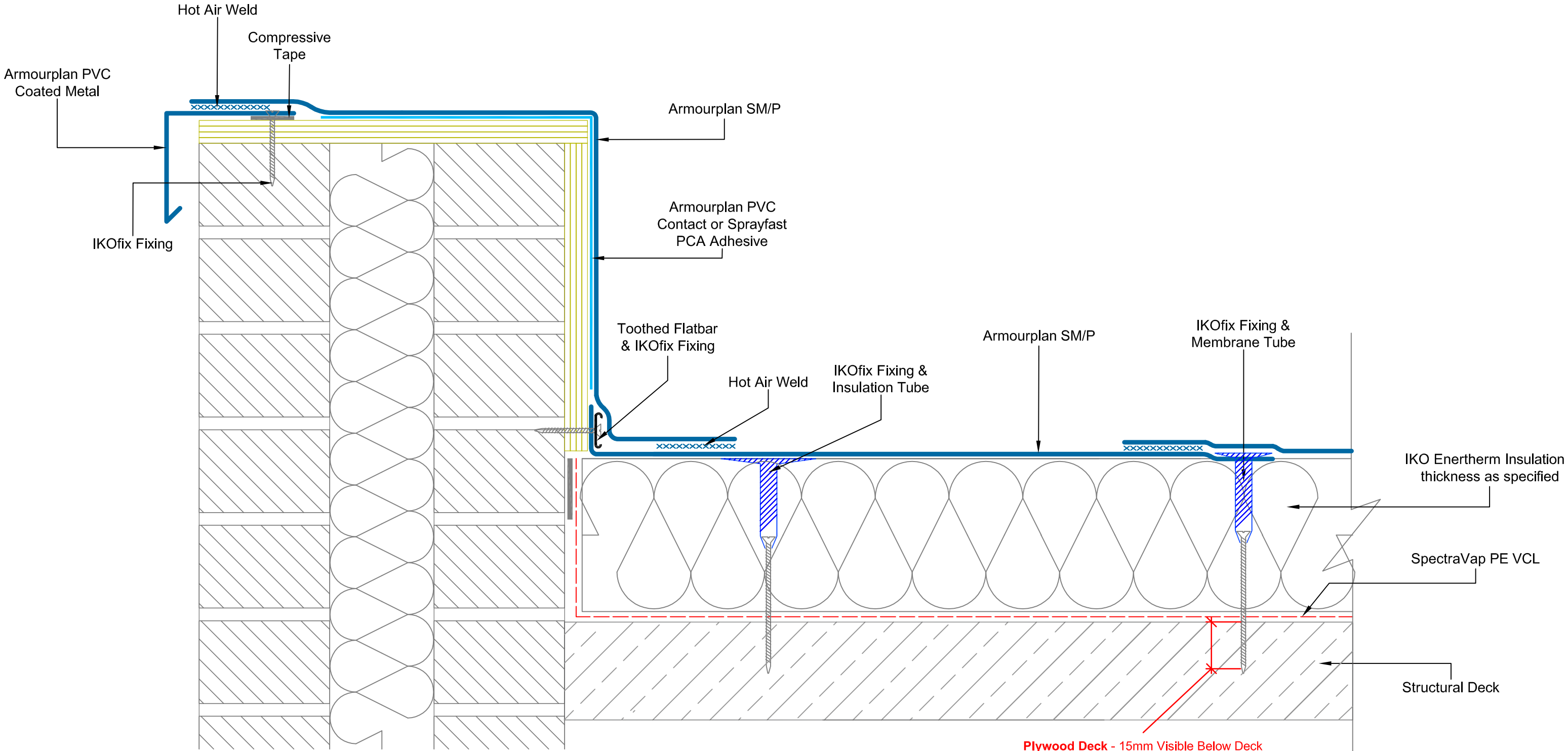

Plywood Deck - 15mm Visible Below Deck
Metal Deck - 20mm Visible Below Deck
Concrete Deck - 35mm Embedment

IKO polymeric
 Excellence in Polymer Technology
 A member of the IKO Group
 Coney Green Road
 Clay Cross
 Chesterfield
 S45 9HZ

Main Tel: 01257 488000
 Technical: 01257 488012
 Email: polymeric.technical.uk@iko.com
 Web: www.ikopolymeric.co.uk

IKO armourplan
 PVC
 DRAWING NO: ASM-14b
 DATE: 09/06/2021

DRAWING TITLE:
ADHERED PARAPET DETAIL - UNINSULATED
 REVISION: D
 DRAWN BY: BQ
 SCALE: NTS

Waterproofing should be installed in accordance with BS 8000: Part 4:1989, BS 6229:2003 and IKO Polymeric fixing instructions. Only published current standard details are included in any IKO Polymeric guarantee that covers design liability. Any amendments to these details must be reviewed and approved in writing by the IKO Polymeric Technical Services Department. Data sheets for all IKO Polymeric and IKO PLC products are available on request. Project specifications are available on request. Further information on all IKO Polymeric products and services as well as IKO PLC products can be obtained through the contact details printed below.

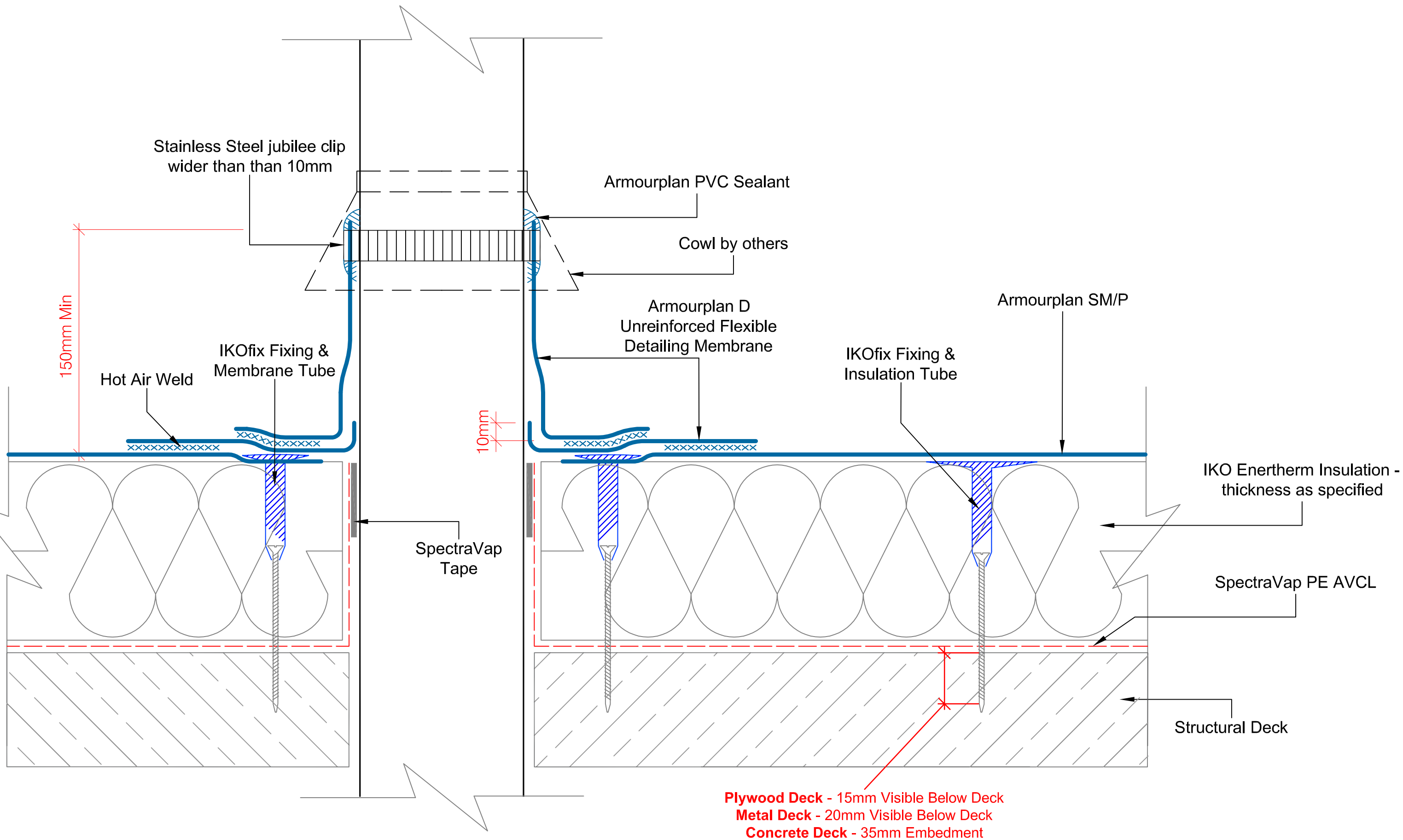

IKO polymeric
 Excellence in Polymer Technology
 A member of the IKO Group
 Coney Green Road
 Clay Cross
 Chesterfield
 S45 9HZ

Main Tel: 01257 488000
 Technical: 01257 488012
 Email: polymeric.technical.uk@iko.com
 Web: www.ikopolymeric.co.uk

IKO armourplan
 PVC
 DRAWING NO: ASM-15a
 DATE: 24/05/2021

DRAWING TITLE: PIPE PENETRATION DETAIL
 REVISION: D
 DRAWN BY: BQ
 SCALE: NTS

Waterproofing should be installed in accordance with BS 8000: Part 4:1989, BS 6229:2003 and IKO Polymeric fixing instructions. Only published current standard details are included in any IKO Polymeric guarantee that covers design liability. Any amendments to these details must be reviewed and approved in writing by the IKO Polymeric Technical Services Department. Data sheets for all IKO Polymeric and IKO PLC products are available on request. Project specifications are available on request. Further information on all IKO Polymeric products and services as well as IKO PLC products can be obtained through the contact details printed below.

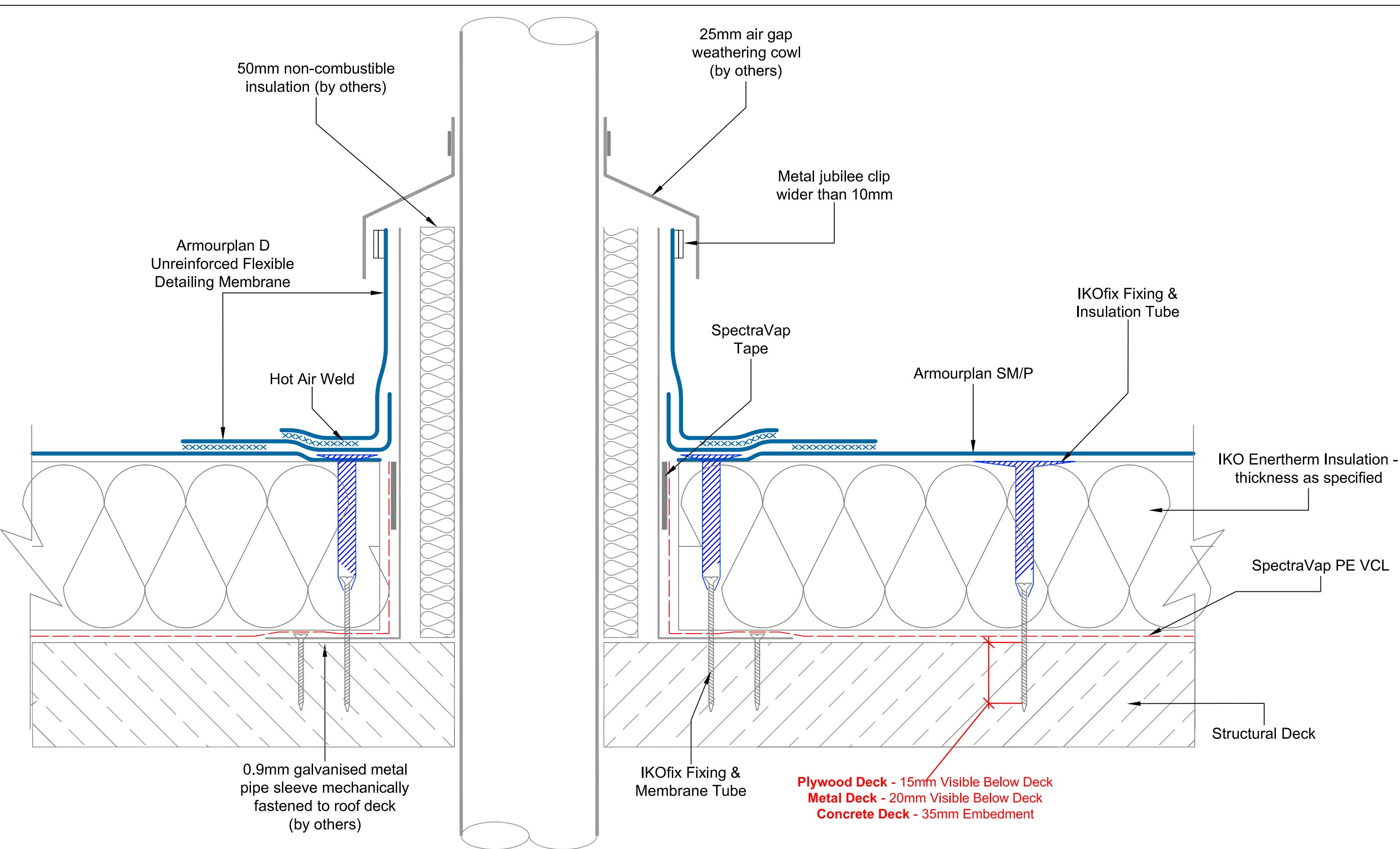

IKO polymeric
 Excellence in Polymer Technology
 A member of the IKO Group
 Coney Green Road
 Clay Cross
 Chesterfield
 S45 9HZ

Main Tel: 01257 488000
 Technical: 01257 488012
 Email: polymeric.technical.uk@iko.com
 Web: www.ikopolymeric.co.uk

IKO armourplan
 PVC
 DRAWING NO: ASM-15b
 DATE: 24/05/2021

DRAWING TITLE: **HOT PIPE DETAIL**
 REVISION: D
 DRAWN BY: BQ
 SCALE: NTS

Waterproofing should be installed in accordance with BS 8000: Part 4:1989, BS 6229:2003 and IKO Polymeric fixing instructions. Only published current standard details are included in any IKO Polymeric guarantee that covers design liability. Any amendments to these details must be reviewed and approved in writing by the IKO Polymeric Technical Services Department. Data sheets for all IKO Polymeric and IKO PLC products are available on request. Project specifications are available on request. Further information on all IKO Polymeric products and services as well as IKO PLC products can be obtained through the contact details printed below.

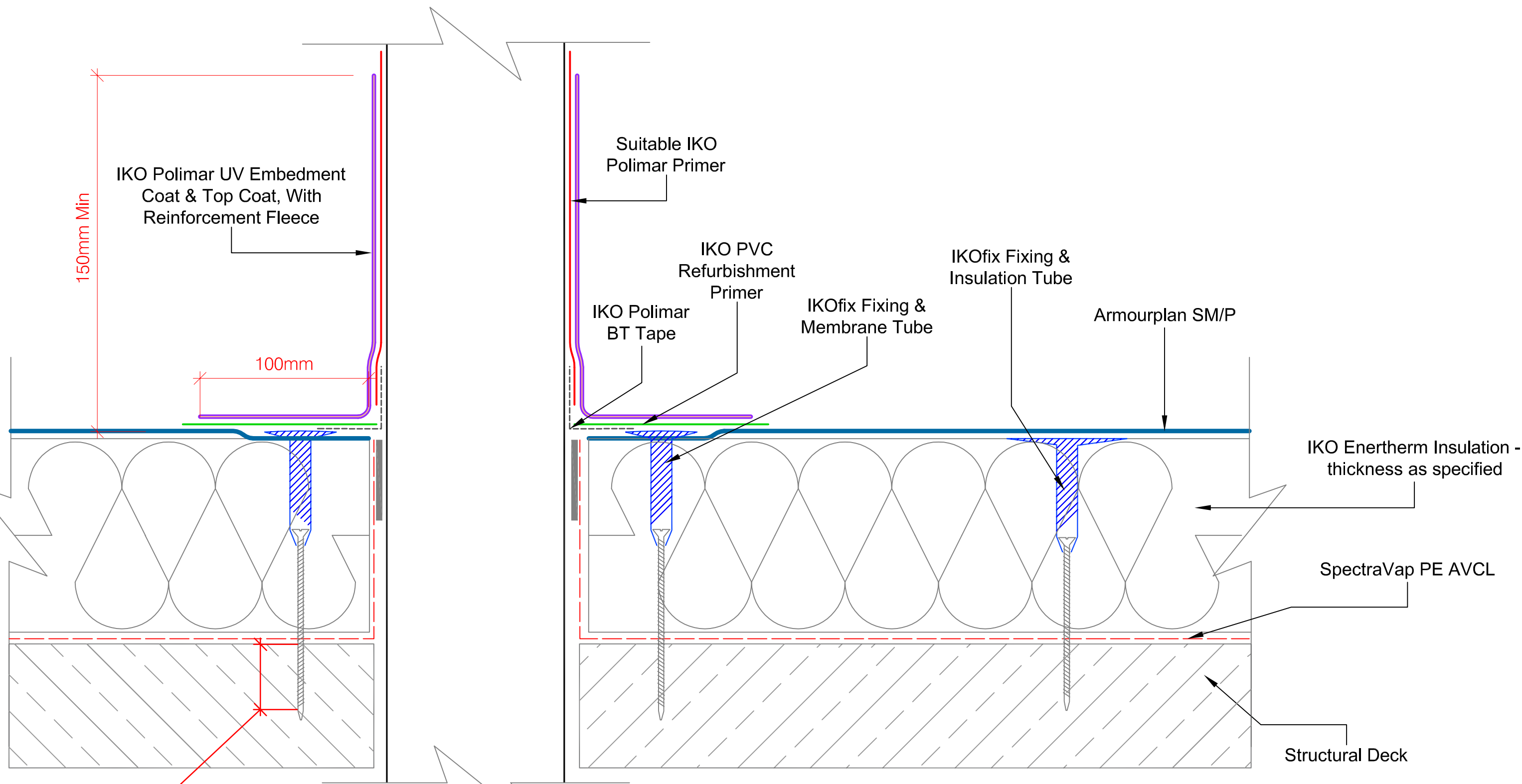

Plywood Deck - 15mm Visible Below Deck
Metal Deck - 20mm Visible Below Deck
Concrete Deck - 35mm Embedment



A member of the IKO Group
 Coney Green Road
 Clay Cross
 Chesterfield
 S45 9HZ

Main Tel: 01257 488000
 Technical: 01257 488012
 Email: polymeric.technical.uk@iko.com
 Web: www.ikopolymeric.co.uk



DRAWING NO:
 ASM-15c

DATE:
 01/06/2021

DRAWING TITLE:
 PENETRATION DETAIL
 UTILIZING POLIMAR

REVISION:

DRAWN BY:
 BQ

SCALE:
 NTS

Waterproofing should be installed in accordance with BS 8000: Part 4:1989, BS 6229:2003 and IKO Polymeric fixing instructions. Only published current standard details are included in any IKO Polymeric guarantee that covers design liability. Any amendments to these details must be reviewed and approved in writing by the IKO Polymeric Technical Services Department. Data sheets for all IKO Polymeric and IKO PLC products are available on request. Project specifications are available on request. Further information on all IKO Polymeric products and services as well as IKO PLC products can be obtained through the contact details printed below.

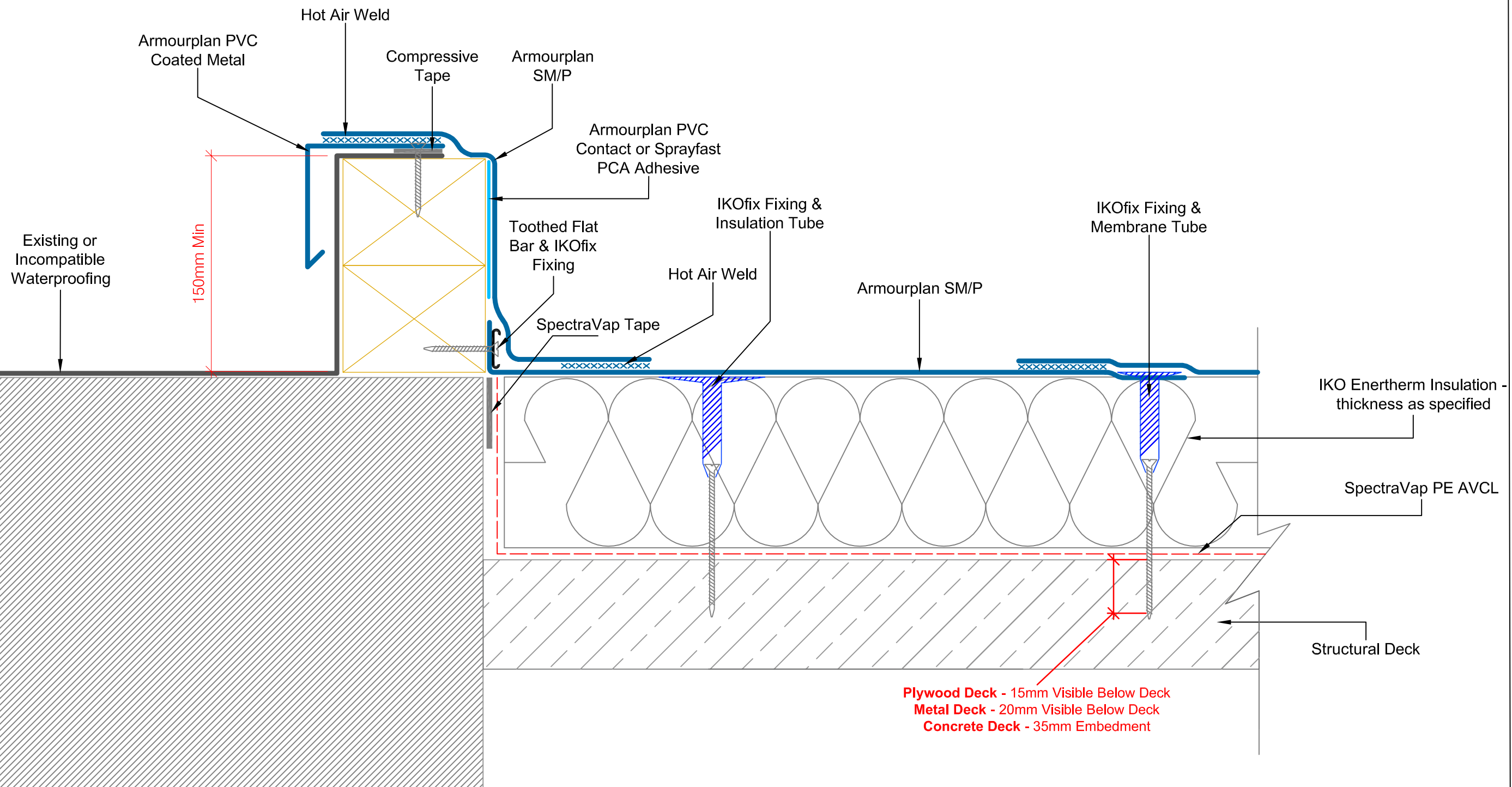

Plywood Deck - 15mm Visible Below Deck
Metal Deck - 20mm Visible Below Deck
Concrete Deck - 35mm Embedment



Main Tel: 01257 488000
 Technical: 01257 488012
 Email: polymeric.technical.uk@iko.com
 Web: www.ikopolymeric.co.uk



DRAWING TITLE: ARMOURPLAN TO INCOMPATIBLE WATERPROOFING KERB

DRAWING NO: ASM-16

REVISION:

DATE: 02.06.2021

DRAWN BY: BQ

SCALE: NTS

Waterproofing should be installed in accordance with BS 8000: Part 4:1989, BS 6229:2003 and IKO Polymeric fixing instructions. Only published current standard details are included in any IKO Polymeric guarantee that covers design liability. Any amendments to these details must be reviewed and approved in writing by the IKO Polymeric Technical Services Department. Data sheets for all IKO Polymeric and IKO PLC products are available on request. Project specifications are available on request. Further information on all IKO Polymeric products and services as well as IKO PLC products can be obtained through the contact details printed below.

A member of the IKO Group
 Coney Green Road
 Clay Cross
 Chesterfield
 S45 9HZ

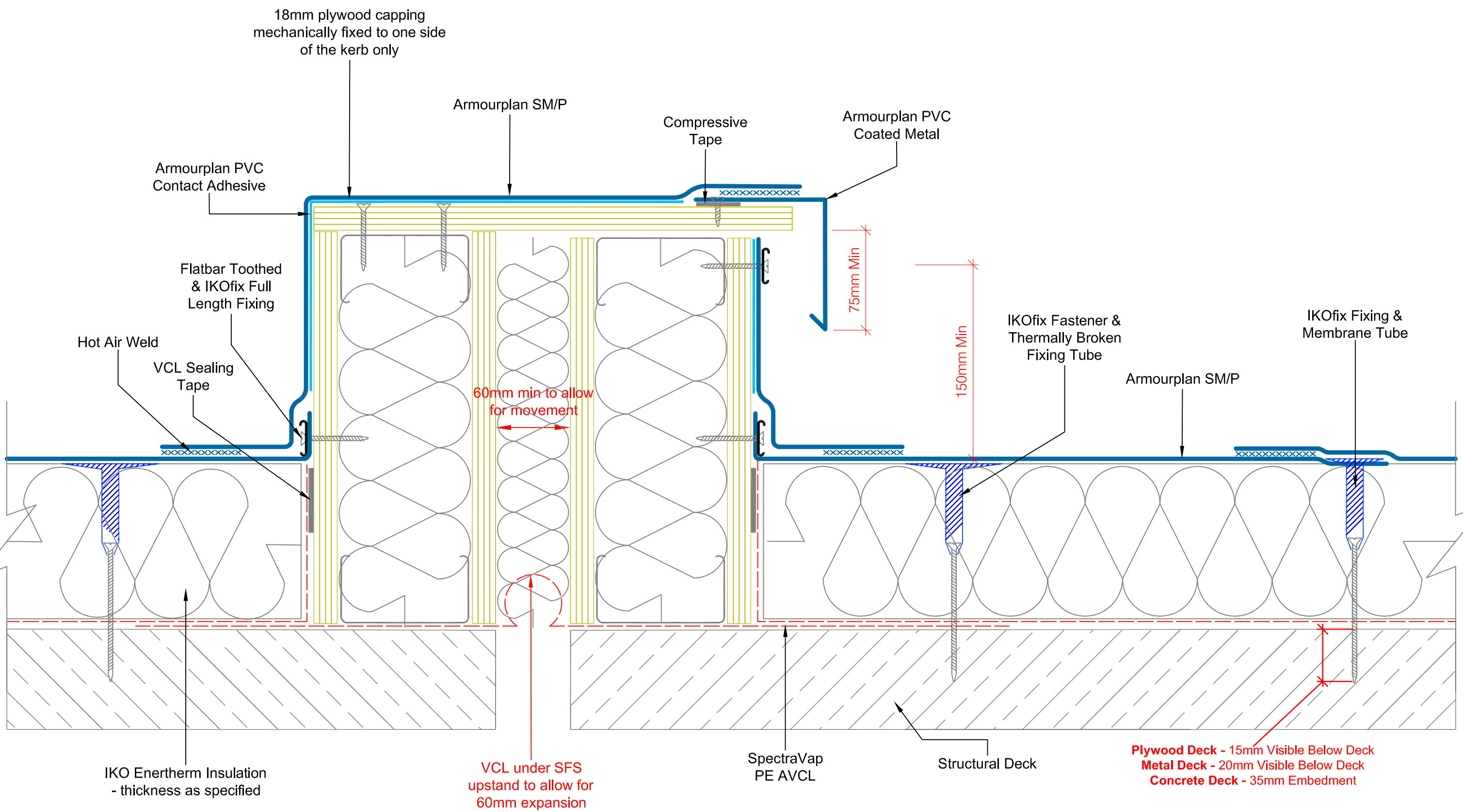

IKO polymeric
 Excellence in Polymer Technology
 A member of the IKO Group
 Coney Green Road
 Clay Cross
 Chesterfield
 S45 9HZ

Main Tel: 01257 488000
 Technical: 01257 488012
 Email: polymeric.technical.uk@iko.com
 Web: www.ikopolymeric.co.uk

IKO armourplan
 PVC
 DRAWING NO: ASM-17
 DATE: 02.06.2021

DRAWING TITLE: **MOVEMENT DETAIL**
 REVISION:
 DRAWN BY: BQ
 SCALE: NTS

Waterproofing should be installed in accordance with BS 8000: Part 4:1989, BS 6229:2003 and IKO Polymeric fixing instructions. Only published current standard details are included in any IKO Polymeric guarantee that covers design liability. Any amendments to these details must be reviewed and approved in writing by the IKO Polymeric Technical Services Department. Data sheets for all IKO Polymeric and IKO PLC products are available on request. Project specifications are available on request. Further information on all IKO Polymeric products and services as well as IKO PLC products can be obtained through the contact details printed below.

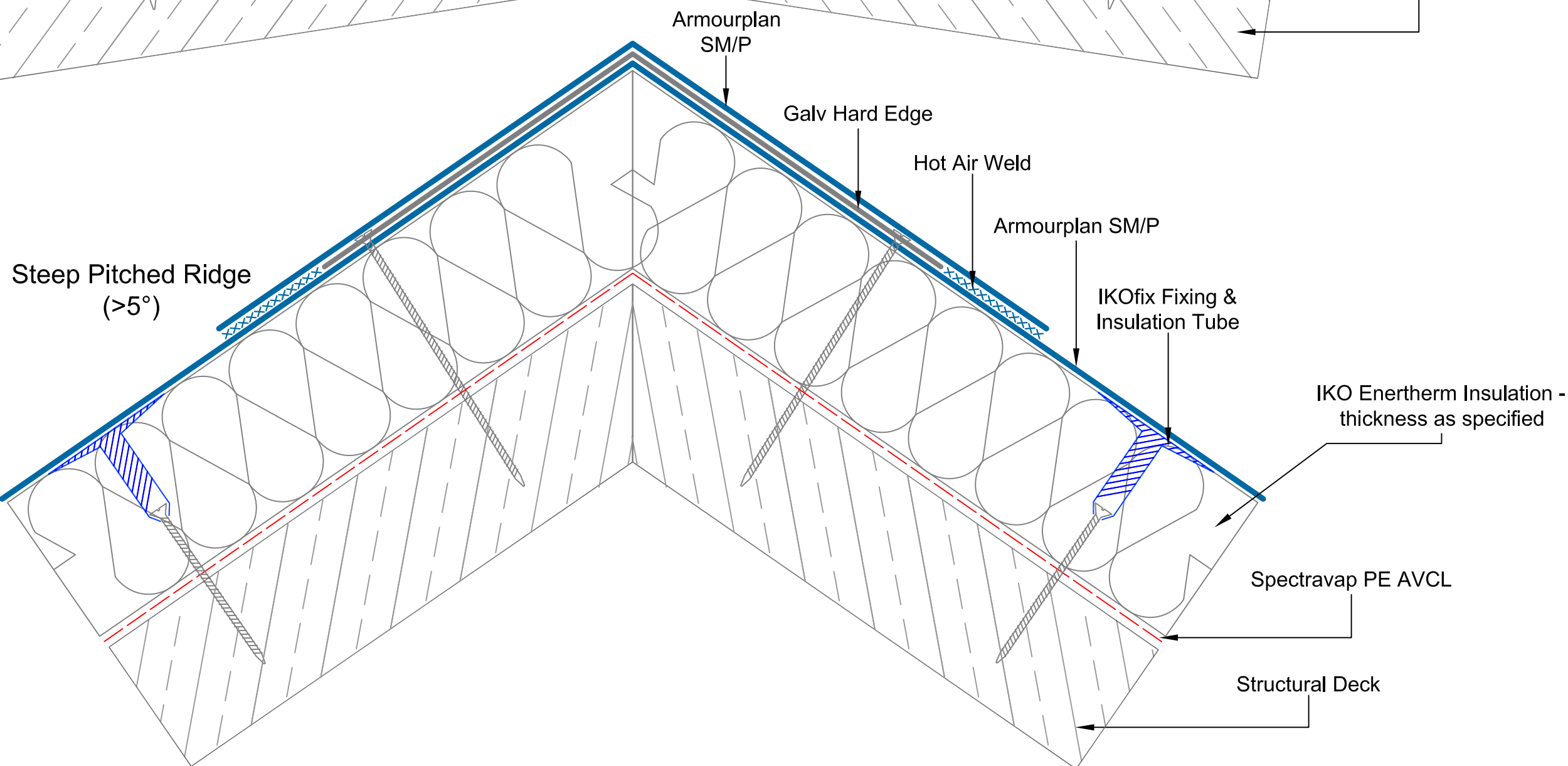
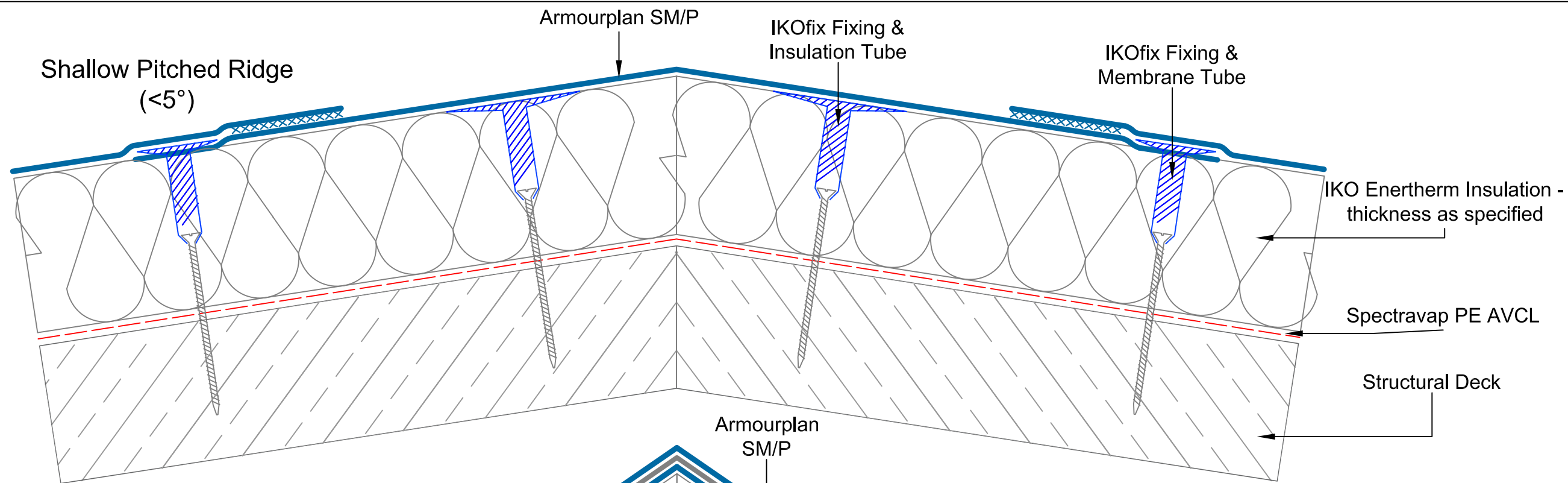

A member of the IKO Group

Coney Green Road
Clay Cross
Chesterfield
S45 9HZ

Main Tel: 01257 488000

Technical: 01257 488012

Email: polymeric.technical.uk@iko.com

Web: www.ikopolymeric.co.uk



DRAWING TITLE:

RIDGE DETAIL

DRAWING NO:

ASM-18

REVISION:

DATE:

08/06/2021

DRAWN BY:

BQ

SCALE:

NTS

Waterproofing should be installed in accordance with BS 8000: Part 4:1989, BS 6229:2003 and IKO Polymeric fixing instructions. Only published current standard details are included in any IKO Polymeric guarantee that covers design liability. Any amendments to these details must be reviewed and approved in writing by the IKO Polymeric Technical Services Department. Data sheets for all IKO Polymeric and IKO PLC products are available on request. Project specifications are available on request. Further information on all IKO Polymeric products and services as well as IKO PLC products can be obtained through the contact details printed below.

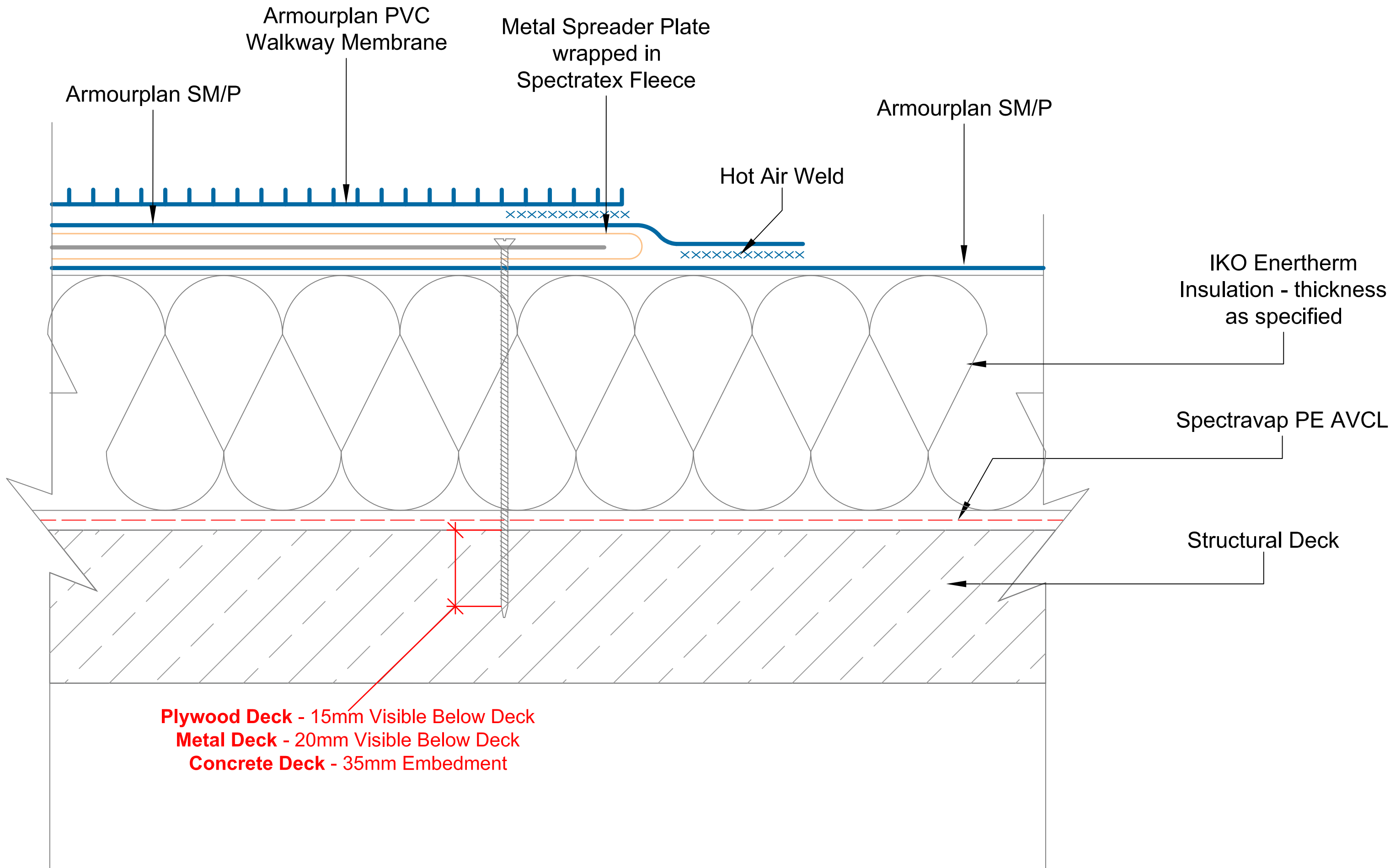

Plywood Deck - 15mm Visible Below Deck
Metal Deck - 20mm Visible Below Deck
Concrete Deck - 35mm Embedment



A member of the IKO Group
 Coney Green Road
 Clay Cross
 Chesterfield
 S45 9HZ

Main Tel: 01257 488000
 Technical: 01257 488012
 Email: polymeric.technical.uk@iko.com
 Web: www.ikopolymeric.co.uk



DRAWING NO: ASM-19

DATE: 03/06/2021

DRAWING TITLE: ACCESS POINT WITH SPREADER PLATE AND WALKWAY

DRAWN BY: BQ

REVISION:

SCALE: NTS

Waterproofing should be installed in accordance with BS 8000: Part 4:1989, BS 6229:2003 and IKO Polymeric fixing instructions. Only published current standard details are included in any IKO Polymeric guarantee that covers design liability. Any amendments to these details must be reviewed and approved in writing by the IKO Polymeric Technical Services Department. Data sheets for all IKO Polymeric and IKO PLC products are available on request. Project specifications are available on request. Further information on all IKO Polymeric products and services as well as IKO PLC products can be obtained through the contact details printed below.

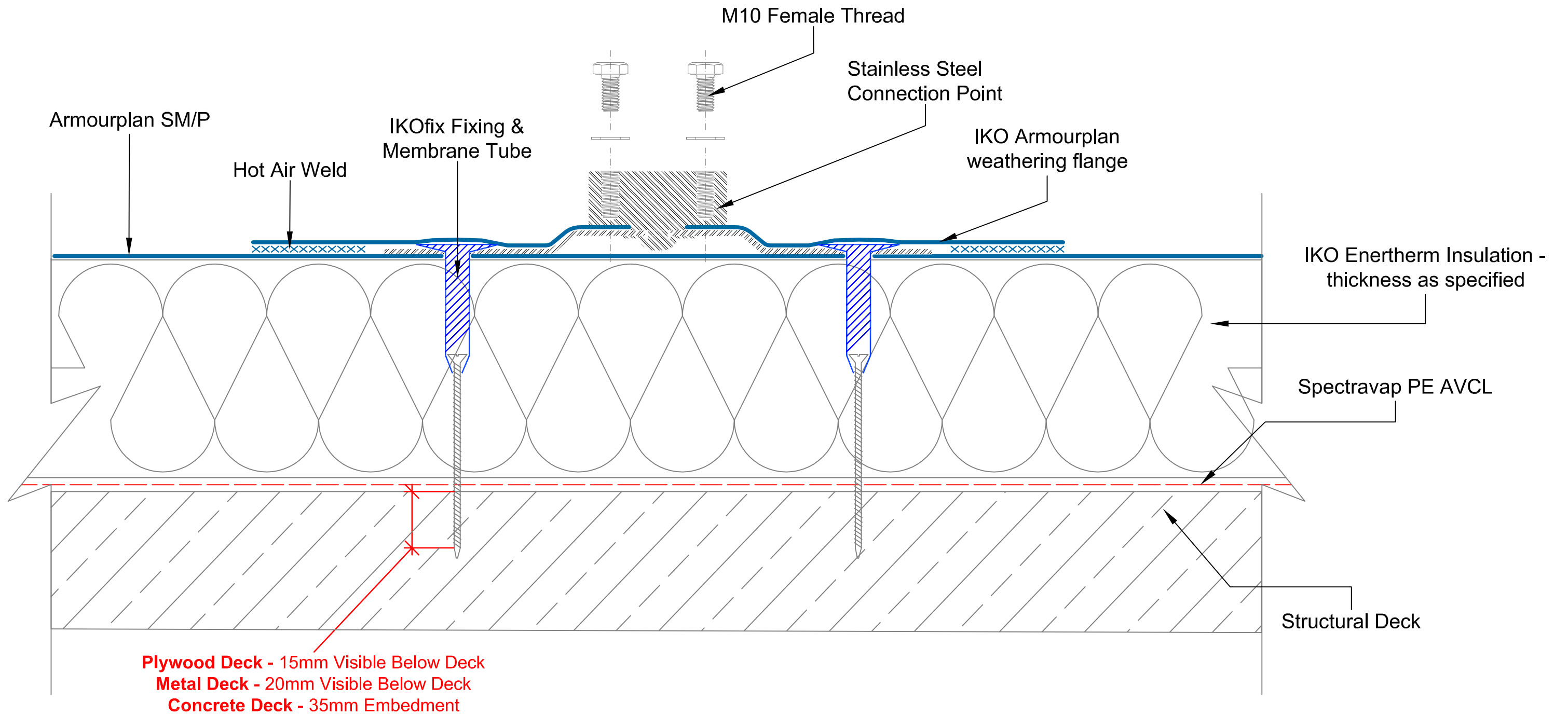

A member of the IKO Group

Coney Green Road
Clay Cross
Chesterfield
S45 9HZ

Main Tel: 01257 488000

Technical: 01257 488012

Email: polymeric.technical.uk@iko.com

Web: www.ikopolymeric.co.uk



DRAWING TITLE:

NICHOLSONS ROOFTRAK IFP

DRAWING NO:

ASM-20

REVISION:

DATE:

04/11/2021

DRAWN BY:

BQ

SCALE:

NTS

Waterproofing should be installed in accordance with BS 8000: Part 4:1989, BS 6229:2003 and IKO Polymeric fixing instructions. Only published current standard details are included in any IKO Polymeric guarantee that covers design liability. Any amendments to these details must be reviewed and approved in writing by the IKO Polymeric Technical Services Department. Data sheets for all IKO Polymeric and IKO PLC products are available on request. Project specifications are available on request. Further information on all IKO Polymeric products and services as well as IKO PLC products can be obtained through the contact details printed below.

CONSTANT FORCE POSTS FITTED IN ACCORDANCE WITH LATCHWAYS DATA SHEET

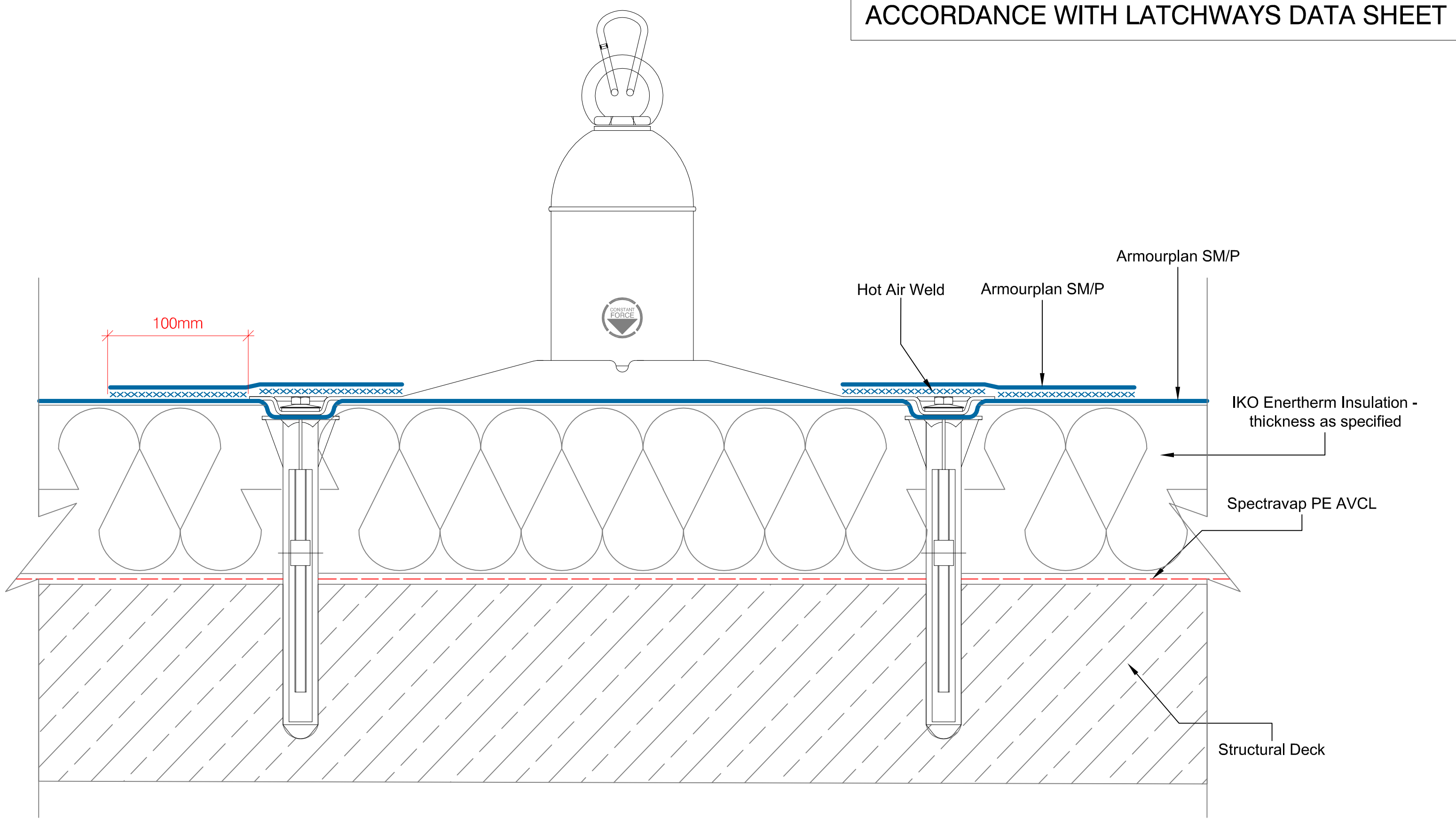

IKO polymeric
 Excellence in Polymer Technology
 A member of the IKO Group
 Coney Green Road
 Clay Cross
 Chesterfield
 S45 9HZ

Main Tel: 01257 488000
 Technical: 01257 488012
 Email: polymeric.technical.uk@iko.com
 Web: www.ikopolymeric.co.uk

IKO armourplan
 PVC
 DRAWING NO: ASM-21
 DATE: 24/09/2021

DRAWING TITLE: LATCHWAYS MANSAFE POST
 REVISION:
 DRAWN BY: BQ
 SCALE: NTS

Waterproofing should be installed in accordance with BS 8000: Part 4:1989, BS 6229:2003 and IKO Polymeric fixing instructions. Only published current standard details are included in any IKO Polymeric guarantee that covers design liability. Any amendments to these details must be reviewed and approved in writing by the IKO Polymeric Technical Services Department. Data sheets for all IKO Polymeric and IKO PLC products are available on request. Project specifications are available on request. Further information on all IKO Polymeric products and services as well as IKO PLC products can be obtained through the contact details printed below.

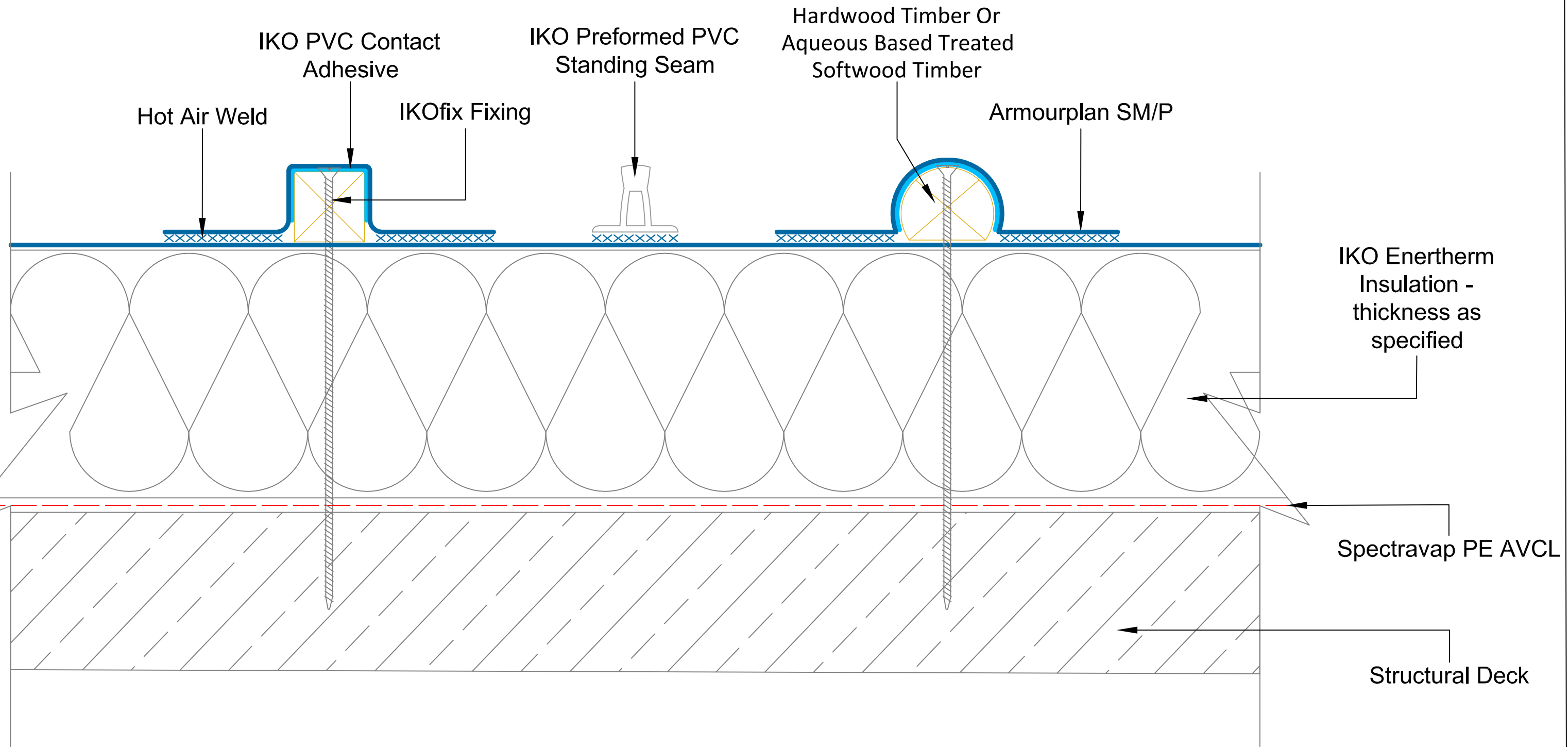

A member of the IKO Group
 Coney Green Road
 Clay Cross
 Chesterfield
 S45 9HZ

Main Tel: 01257 488000
 Technical: 01257 488012
 Email: polymeric.technical.uk@iko.com
 Web: www.ikopolymeric.co.uk



DRAWING TITLE: IKO ARMOURPLAN STANDING SEAMS

DRAWING NO: ASM-22

REVISION:

DATE: 08/02/2022

DRAWN BY: BQ

SCALE: NTS

Waterproofing should be installed in accordance with BS 8000: Part 4:1989, BS 6229:2003 and IKO Polymeric fixing instructions. Only published current standard details are included in any IKO Polymeric guarantee that covers design liability. Any amendments to these details must be reviewed and approved in writing by the IKO Polymeric Technical Services Department. Data sheets for all IKO Polymeric and IKO PLC products are available on request. Project specifications are available on request. Further information on all IKO Polymeric products and services as well as IKO PLC products can be obtained through the contact details printed below.